The Constitution.

VOL. IX. ATLANTA, GA. FRIDAY MORNING, OCTOBER 13, 1876. NO. 101

DAILY CONSTITUTION.

Office: 36 Broad Street, Atlanta, Ga

TERMS:

Daily, one year $10 00
" six months 5 00
Weekly, one year 2 00
" six months 1 00

Postage for one year, on Daily, 60 cents; Weekly, one year, 20 cents.

WEATHER REPORT, OCT. 12, 1876

Reported by P. H. Mell, Jr., Chemist and Meteorologist, Dept. Agriculture.

BAROMETER.

7 A.M.	2 P.M.	9 P.M.	MEAN.
29.180	29.149	29.132	29.154

THERMOMETER.

7 A.M.	2 P.M.	9 P.M.	MEAN.	MAX'M	MIN'M
50°	60°	59°	56°	69°	47°

Maximum heat of the direct rays of the sun 134
Radiation from the earth during preceding night 44

HYGROMETER.

Per cent of moisture in the air				Evaporation.	Rainfall.
7 A.M.	2 P.M.	9 P.M.	MEAN	INCHES	INCHES.
64	50	50	55	.35	

ANEMOMETER.

7 A.M.—Wind from the .... North-East
2 P.M.—Wind from the .... East
9 P.M.—Wind from the .... East
Average velocity in miles per hour 3.0
Pressure in ounces per square foot .... .75

APPEARANCE OF THE SKY.

7 A.M. .... Clear
2 P.M. .... Clear
9 P.M. .... Cloudy

PROBABILITIES—South Atlantic and East Gulf States: rising followed by slowly falling barometer, winds mostly from northeast to southeast, and generally warmer and partly cloudy or clear weather will prevail, with rain areas in the former.

GOLD opened in New York yesterday at 109 and closed at 108⅞.

MIDDLING UPLANDS closed in New York at 11. In Liverpool at 5 15-16.

ELSEWHERE will be found a card from Dr. Miller, which certainly will gain him no credit with the democratic party. The plain inference is that he is no party man and feels no alliance to the democracy. At his request we publish his letter, but regret to see him thus openly declare "independent" principles.

TOWN TOPICS.

—The grand lodge I. O. G. T. meet at West Point on the 24th. Atlanta will be strongly represented.

—The office of the commissioner of the southern railway and steamship association has been removed to Macon.

—Er Lawshe is in New York, and during his absence W P Lawshe has charge of his jewelry store. He is receiving a fine lot of jewelry, and the lady customers think him a jewel.

—The grand lodge of Good Templars of Kentucky unanimously adopted Dr Hickman's basis of settlement.

—Quite a number of colored preachers passed through here yesterday en route to a colored Baptist association which meets near Fairburn.

—The fashionable color now is red and Pickens comes to the front with a representative All-red.

—Mr. Rote at the Markham will bet that there is a city in the United States with a population of over 10,000 where Hayes won't get a single vote.

—The fall season is the fair season of the year.

—Bishop Beckwith will preach and administer the rite of confirmation at St Luke's church on next Sunday morning.

—Mrs. Hundley and family and Mr. Joseph P Jones and family, of Thomson, have removed to Atlanta, where they propose permanently to reside. They have our best wishes for their prosperity and success.—McDuffie Journal

—There is living near Americus a married lady who gave birth to twins—two boys—on the 29th of December, 1875, and during the latter part of last september performed the same feat by presenting her husband with a couple more boys. We regret to learn that one of the latter died last week.—Sumter Republican

—Come out to Concordia hall to night and hear Mrs Herman Werner.

—The horse and buggy alluded to by us yesterday as brought to Capt Jones' stable by a Mr Brown of Missouri, belonged to Messrs Powell & Hudson of Griffin, and were left here Monday night.

—Dr. Holland at Concordia hall to-night.

—Popular colors—"Blue Jeans" and cardinal red.

—Rev. Thomas C. Boykin, State Sunday school evangelist, left last night for southwestern Georgia.

—The sanitary commission met last night, and will reassemble to-night at 7 o'clock sharp. If every member of the commission will be prompt in attending, the commission hope to get through with their labors before the next centennial.

—In another column will be found the advertisement of the Savannah cheap dry goods house, Mohr Brothers 58 Whitehall street. We invite the special attention of our lady readers to it. Great bargains are in dry goods, dress goods and notions.

—Wednesday night conductor John C Moore, on the Western and Atlantic railroad, brought to this city John Falkner and Patrick Falkner, aged respectively six and eight years, en route from Texarkana, Texas, to Belton in Hall county. They were orphans sent to a relative at Belton. They were labelled and came through all safe. Mr Roberts, the guard at the passenger depot, took them in charge and carried them to the National hotel where they were taken care of for the night, free of charge, and yesterday left for their destination.

—Candler is true and tried. In the dark days of Bullock's reign, he stood like a rock amidst the waves of oppression and fought for our rights. Let us stand by him now and cheer him on to victory.—Fort Valley Mirror.

—Elsewhere in the local columns "Cash" advertises for sale a capital investment for either a speculation or a home.

—Remember the concert, tableaux and entertainment to night at Concordia hall, by the girl's society of Trinity church, for the benefit of the fever sufferers. Mrs Herman Werner, a favorite with Atlanta audiences, will sing a solo. Dr Sid Holland will also appear. The entertainment will be "rich, rare and racy." Let Concordia hall be crowded.

Nashville Races.

NASHVILLE, October 12.—Dash—Two year olds: Baden Baden won, King William, 2d; Barbara, 3d. Time, 1:46½.

Two mile—Three year olds: Jack Sheppard won; Creedmoor, 2d. Time, 3:32½.

One mile—Two year olds: Madge won; Duke Belle Isle, 2d; Bersheba, 3d. Time, 1:48.

One and eighth mile—Highland Vintage won; Redding, 2d; Gibbs, c. h. filly, 3d. Time, 2:01.

Labor Troubles.

LONDON, October 12.—At meetings of the spinners held at Burnley and Blackburn yesterday, determination was expressed to resist the demands of operatives, but it was decided to abide by the decision of a general meeting of the employes at Manchester, to be held on Tuesday. The meeting at Westin unanimously resolved to close the mills on the first of November, if the operatives persist in their demands. If masters adhere to their present attitude, the lockout of 70,000 operatives will probably be the result.

BREAKING GROUND.

THE FIRST FIELD PLOWED UP FOR NOVEMBER.

Indiana Repudiates Morton and the Bloody Shirt.

And Declares Herself for Free Government and Honest Dealing.

West Virginia Honors Herself by Over 10,000 Majority.

Pity the Sad Hearts of Government Pap-Suckers.

"No Place to Lay My Head."

Special to the Constitution.

WASHINGTON, Oct. 12, 10:40 a. m.

There is great anxiety in administration circles about employment elsewhere than in Washington, after the fourth of March

Pools last night, Indiana, Williams, 100; Harrison, 40. Ohio, Barnes, 100 Bell, 90. The democrats are sure of Indiana and hopeful for Ohio.

Victory in the Air.

Private Dispatch to the Constitution.

LOUISVILLE, Oct. 12, 1876.

Indiana and West Virginia democratic by from three to five thousand.

Ohio has gone republican by five to ten thousand.

Bully for "Blue Jeans."

Private Dispatch.

EVANSVILLE, IND., Oct. 12.

The democrats claim three to five thousand majority for Williams Even bets are safe without a doubt. G. L. D.

INDIANA.

Gone Gloriously Democratic.

TERRE HAUTE, October 12.—Democratic gain in Vigo county 84 over 1872.

Conceding the State to Williams.

NEW YORK, October 12.—The Tribune says: Ohio is carried by the republicans by a larger majority than for Hayes last year. Barnes don't run behind the ticket as much as expected. In Indiana the republicans concede Williams' election by 2,000

The N. Y. World says: Unexpectedly heavy majorities in the rural districts give Ohio to the republicans by probably three thousand majority. In Indiana the republicans concede the election of Williams, though he runs behind the ticket. The democrats estimate their majority from two to seven thousand.

The Majority From 5,000 to 8,000.

NEW YORK, October 12.—The following has been received at democratic headquarters:

INDIANAPOLIS, IND., October 12.—The majority is from 5,000 to 8,000 for the entire ticket.

[Signed] T. A. HENDRICKS.

Turning Democratic.

INDIANAPOLIS, Oct. 12, 9:40 P. M.—Returns from 896 townships and wards in 85 counties give a net democratic gain of 1,344. The same places, in 1872, gave a net democratic majority of 35. The counties from which nothing has been heard gave Hendricks a majority of 3,130.

INDIANAPOLIS, Oct. 12.—563 townships, in 80 counties, gives a net democratic majority of 258. The same places in 1872, gave a net republican majority of 1456. Official and semi-official returns from 28 democratic and 27 republican counties, give Harrison for governor, 5062 majority. In the remaining 23 democratic counties and 14 republican counties, Hendricks received in 1872, 5971 majority. Harrison's gain in the counties heard from, over the vote of 1872, is 547.

And Now Becoming Immensely So.

INDIANAPOLIS, October 12.—Returns from six-hundred and seventy townships and wards give a net democratic majority of 2,428. The same places in 1872 gave a net republican majority of 230.

The End of the Tale.

INDIANAPOLIS, Oct. 12.—Complete returns from 83 counties—nearly all of which are official—give net democratic majority of 1,621. The remaining nine counties gave a democratic majority in 1872 of 1,837.

The counties to hear from are Benton, Clay, Crawford, Harrison, Perry, Pike, Spencer, Sullivan and Switzland.

Complete official returns may swell the majority to 4,000.

The congressional delegations stands as follows:

Democrats—First district, Fuller; 2d, Cobb; 3d, Bynell; 4th, Hamilton.

Republicans—Broun, 5th; Robinson, 6th; Hanna, 7th; Hunter, 8th; White, 9th; Calkins, 10th; Evans, 11th, and Baker, 13th.

From the most reliable returns received, the legislature will stand:

Senate—Democrats, 23; independents, 1; republicans 25; doubtful 1.

House—Democrats, 43; independents, 1; republicans, 52; doubtful, 1.

It is impossible at present to give a correct estimate. The independent vote for Harrington will probably reach 7,000.

WEST VIRGINIA.

A Democratic Majority of 10,000.

Telegrams to the Constitution.

WHEELING, Oct. 12.—Mathews' majority will probably reach 10,000. The legislature will be about two-thirds democratic.

10,000 for West Virginia.

NEW YORK, Oct. 12.—The following dispatch was received at the democratic headquarters to-day:

WHEELING, W. VA., Oct. 12.—May rely on ten thousand majority in the state, with good prospects of fifteen thousand.

[Signed,] ALEX. CAMPBELL.

The Result in Ohio.

COLUMBUS, O., Oct. 12.—The republican state committee revised their returns to-night, and now estimate the majority for Barnes at 6,077. From returns, for Boynton for supreme court judge it is thought that the majority for the balance of the ticket will reach 9,000. The republicans gain five congressmen.

Jim Blaine Licked.

WASHINGTON, Oct. 12.—The president returns next Saturday.

A Cleveland dispatch says a democratic hackman, named Craig, inflicted a few bruises on Senator Jim Blaine. Another Pat Woods and Congressman Porter affair.

A Lachrymose Laugh in the Cabinet.

WASHINGTON, Oct. 12.—There are no expressions of the satisfaction in administration circles over the result of Tuesday's elections.

Pools on the Result.

NEW YORK, Oct. 12.—The following were the pools last night on Indiana: Williams, 100; Harrison, 40.

Ohio—Barnes, 100; Bell, 90.

The Story Told.

WASHINGTON, Oct. 12.—The story is about all told. All parties are hearty in their congratulations.

The Yellow Fever.

Special to the Constitution.

SAVANNAH, October 12.

Among the deaths to-day was that of J R Ellis, a young man highly respected and much thought of. He was in the employ of Muer & Duckworth.

James H Garrard, signal observer, died today. He has only been here several months, but appeared to be a polished gentleman, and had formed quite a circle of friends He was a major in the United States volunteer army during the war.

Capt J F Wheaton is quite sick to-night, also C W Thompson of the firm of Thompson & Walton.

W F White, a reporter for the Morning News, is down with the fever.

In the mortuary report to-day, is given one death from smallpox.

H Z Davis, one of the most energetic workers of the benevolent association, is down with the fever. The association meets every other day now, hence no report can be given of the number of new cases to-day.

Total interments to-day 16 of which 7 were from yellow fever.

The weather is still disagreeable and bad for the sick. NIALL.

Savannah.

Savannah News, October 10.

The progress of the yellow fever, as indicated by the mortuary report for for the twenty-four hours ending at six o'clock p. m., yesterday, shows a slight decrease from the day previous, the total interments from all causes of death being nineteen, of which thirteen were declared yellow fever cases.

The weather has moderated considerably.

The following are the figures which indicate the mortality for the week ending six o'clock yesterday afternoon:

Date	Yellow fever.	Other diseases.	Total.
October 4	17	7	24
October 5	18	9	27
October 6	19	10	29
October 7	13	9	22
October 8	8	3	11
October 9	15	7	22
October 10	13	6	19
	103	51	154

In answer to numerous inquiries we would state that Col. W. T. Thompson is still confined to his room, but is slowly recovering from his illness.

Mr. Frank Dowd, aged 65 years, died yesterday. He was well known by all classes of the community. He served in the Mexican war as a member of the Irish Jasper Greens.

Sister Mary Blandina died yesterday, at the convent in this city, of yellow fever. The deceased was a native of Augusta, Ga, was eighteen years of age, and had entered on the second year of novitiate. Her name in the world was Miss Kate Lysaught. "Blessed are the dead who die in the Lord."

George D. Thompson, a printer, lately employed in the composing room of the Morning News, died in this city yesterday morning of yellow fever. The deceased came to this city about three months ago in search of employment. He was a native of the state of New York, where he has relatives living, and was twenty-six years of age. New York papers will please mention his death that his family may know of his sad fate. His remains were interred in the printers' lot in Laurel Grove cemetery.

Messrs. Hudson & Sullivan received a letter yesterday from S. R. Scoggin, Esq., a dealer in fish in Baltimore, notifying them that on Friday last a sale of fresh fish was made in that city by which $200 were realized for the yellow fever sufferers in this city, and that the money was turned over to the mayor of Baltimore to be forwarded to this point.

The only person left to transact business in the custom house is John H. Deveaux, the colored clerk. The collector is sick and out of the city. The deputy collector, Mr. John Reily and Mr. Johnson, a clerk, are sick in the city. The rest of the force, with the exception of Theo. Basch, who now superintends the surveyor's department, are absent.

INTERMENTS FOR OCTOBER 10.

LAUREL GROVE CEMETERY.

Whites—Harriet D Alden, aged 64 years, yellow fever; J J Ward, aged 40 years yellow fever; infant Ray, aged 1 month, inanition; George D Thompson, aged 26 years, yellow fever; Ida B Stokes, aged 5 years, yellow fever

Colored—Rebecca Monroe, aged 55 years, yellow fever; infant Boifeuillet, aged 8 days, lockjaw; Alfred Murrell, aged 12 years, yellow fever; Sarah Blake, aged 24 years, child bed.

Whites, 5; colored, 4; total, 9; yellow fever 6.

CATHEDRAL CEMETERY.

Whites—Patrick Roddy, aged 55 years, yellow fever; Frank Dowd aged 65 years, hemorrhage; John Powers, aged 16 years, yellow fever; Sister Mary Blandina, aged 18 years, yellow fever; infant of John Bahy, aged 20 days, spasms; infant of A Pacetti, aged 4 days, yellow fever; Mary Ann Lee, aged 15 years yellow fever; Margaret G Van Newton, aged 6 years, 5 months yellow fever.

Colored—Eugene R Campbell, aged 9 years bronchitis.

Whites, 8. Colored, 1. Total, 9, Yellow fever, 6

EVERGREEN BONAVENTURE CEMETERY.

Whites—*Cassie Thieme, aged 7 years; yellow fever.

Whites, 1. Colored, 0. Total, 1. Yellow fever, 1.

*Died at the Schutzenplatz

RECAPITULATION.

Laurel Grove cemetery—Whites, 5. Colored, 4 Total, 9 Yellow fever, 6.

Cathedral cemetery—Whites, 8. Colored, 1. Total, 9 Yellow fever, 6.

Bonaventure cemetery—Whites, 1, Colored, 0. Total, 1 Yellow fever, 1.

Grand total, 19 Yellow fever 13.

E. A. SILVA, Clerk of Council and Secretary Board of Health.

Charleston.

Journal of Commerce.

The return of deaths within this city for the week ending on the 7th instant, shows a total of 47, of while 21 were whites, and 26 blacks and colored. Four whites and 8 blacks were under 1 year of age; 2 whites and 7 blacks between 1 and 5 years of age; 3 whites and 1 black between 5 and 10 years; 1 white and 1 black between 10 and 20 years; 2 whites and 4 blacks between 20 and 30 years; 2 whites between 30 and 40 years; 2 whites and 1 black between 40 and 50 years; 1 white and 1 black between 50 and 60 years; 1 black between 60 and 70 years; 2 whites and 1 black between 70 and 80 years; two whites and one black between eighty and ninety years. One died of abortion; 1 of apoplexy; 2 of acute bronchitis; 1 of senile bronchitis; 4 of diptheria; 1 of congestive intermittent fever; 3 of consumption; 1 of convulsions; 1 of bilious remittent fever; 1 of typho-malarial fever; 1 of typhoid fever; 5 of yellow fever; 1 of pulmonary hemorrhage; 1 of congestion of the liver; 3 of marasmus; 3 of old age; 1 of paralysis; 1 of septicemia; 1 of acute pneumonia; 1 of scrofula; 5 still-births; 2 of teething; 1 of trismus nascentium; 1 unknown; 1 visitation of God; 1 of wound.

It will be seen by this report that the general health of Charleston is excellent, and that there has only been four deaths from diptheria and five deaths from yellow fever, the two diseases most prevailing, and exciting unusual interest. This is certainly as good a showing as possible, considering the population, climate and season.

A FEARFUL EXPLOSION

IN A PITTSBURG NAIL FACTORY—LIVES LOST.

An Exciting Scene—Chamberlain's Minions Making Wholesale Arrests in Barnwell and Aiken Counties—The War in Servia, etc.

A Terrible Explosion.

PITTSBURG, Oct. 11.—At 8:45 this a. m., a terrible explosion occurred at Zug and Co's. mills, corner 13th and Etna streets, attended by a great loss of life. The boilers in the nail mill exploded in that building, and more than half the rolling-mill was demolished, as well as a large number of the employees at work, and it is impossible to tell how many were buried in the ruins. The greatest excitement prevails. The buildings caught fire and the flames have not yet been extinguished. So far ten dead bodies have been taken from the ruins.

The Damage Done.

PITTSBURG, Oct. 12.—At the time of the explosion one hundred and fifty men and boys were working in the building. The building was literally torn to pieces, the roof falling back rested on the nail machine, thus enabling the men to crawl out before the wreck was in flames.

Partial list of the killed: Thos. Murphy, fireman; Andrew Sullivan, fireman, Frank Cupps, Peter Kendrick, John and Joseph Andrews, feeders; two brothers named McCafferty, and an unknown man, whose head was blown off and whose body has not been identified

Scenes on the Outside.

PITTSBURG, Oct. 12.—Scenes on the outside in the vicinity of the works for a considerable distance, were of the wildest and most heartrending character. News of the explosion spread like wild fire through the city. In a short time people began to gather from all parts. Men, women and children who had relatives and friends in the establishment, rushed

Frantically Forward.

A scene of the wildest confusion followed. The police with ropes stretched across the streets kept the surging crowd from interfering with the successful work of the firemen and their apparatus The chief of police with a large body of patrolmen were kept busy in keeping back the crowd and assisting in carrying out the

Wounded and Killed

from under the debris. The office of the works on the corner of Etna street opposite the mill, where the explosion occurred, was considerably used up. The building was improvised into a temporary hospital, where the dead and wounded were carried. A large number of surgeons were promptly on the ground. The causes which led to the

Frightful Calamity

are yet enveloped in mystery. The boilers were in charge of a careful engineer, and had been duly inspected before the works resumed operations, some five weeks ago.

LATER, 3 P. M.—Frank Mangers, Andrew Mangers and Louis Shrang, have died from their injuries, and Pat Griffin, John Higgins, James Klein, Frank McCafferty, and Harris Laher will doubtless die.

Chamberlain's Minions at Work.

AUGUSTA, October 12.—Squads of federal troops, with warrants issued by United States commissioners, are going through Aikin and Barnwell counties, South Carolina, arresting white citizens. The latter submit quietly to arrest. It is reported here to-day that Gen. Haygood, who commanded in the late riot at Ellenton, by instructions from Judge Wiggin, a republican circuit judge, has been arrested, and that the officer commanding the squad at first insisted upon handcuffing him, but finally consented not to do so. The arrested parties were carried before the United States commissioner at Aiken, who admitted them to bail in the sum of $2,000 each, allowing, however, only one surety on each bond.

Communication Free.

A dispatch to the Daily News from Trebinje says, Mukhtar Pasha's communications are now uninterrupted. He is constantly receiving large convoys of provisions from Pragusa by way of Trebinje. The Montenegrin commander reports that in the recent raid which resulted in the burning of Ljubinje and all the surrounding villages 1,500 Turks were killed, inclusive of those who were burned in the houses. The bulk of the Turkish soldiers were decoyed into ambush and the Montenegrins then fired the villages. The Montenegrins lost 130 men.

The Offer of Turkey.

LONDON, Oct. 12.—A Reuter telegram from Paris says that the conditions on which the porte has decided to grant the armistice are not yet officially known. Pending official publication of the conditions usual, contradictory reports were circulated concerning the reception of the porte's offer by Servia and Russia The most unfavorable of these reports emanate from Vienna, where a gloomy view is taken of Russian attitude, in consequence of the opposed interests of Russia and Austria in the east.

A Reuter telegram from Vienna says that Russia's official communication stating her views concerning an armistice is expected here to-day.

The Conditions Set Forth.

LONDON, Oct. 12.—A Reuter dispatch from Constantinople says the following are conditions on which the porte granted the armistice:

That Servia shall be prevented from occupying the possessions now in possession of the Turkish army; that the introduction of arms and ammunition into Servia and Montenegro be prohibited; that the passage of foreign volunteers into the Turkish provinces be effectively put a stop to; that Servia and Montenegro be prohibited from giving any assistance to the insurgents in the adjacent provinces.

The porte proposes that the armistice shall extend to the 15th of March, 1877, and requests the great powers to appoint delegates for the settlement of the details.

It has ordered the Turkish commanders to come to an understanding with these delegates and with the Servian and Montenegro commanders.

The line of demarkation between the hostile armies is regulated by positions they now hold.

Turkey, however, is ready to evacuate her positions in Servia if Servia engages not to occupy them.

Punishment Demanded.

LONDON, October 12.—A Reuter's telegram from Paris states that France, through her ambassador to China, has demanded the punishment of the mandarin who is responsible for the murder of the Catholic priest at Ning Kou Fou.

Advices from Shanghai state that the British bark Theseus, from Manilla to San Francisco was totally lost. Thirteen of her crew were saved.

A Treasury Decision.

WASHINGTON, October 12.—The secretary of the treasury has issued a circular in relation to the powers of an attorney providing that in every case to be finally adjudicated in that department, the attorney shall present a letter of the attorney from the claimant to prosecute the case, and shall be regarded as the attorney in such case with the right to receive any draft therein. The claimant may change his attorney at any time with the consent of the proper officer of the department. In cases certified for payment by the court of claims, or by any commission created by congress, the person certified by said court or commission as the attorney of record, shall be regarded as such by the department, and be entitled to receive the drafts in such cases.

A Religious Protest.

LONDON, October 12.—The Record, a religious newspaper, states that the Spanish church missionary society have received private information from Spain that Spanish Protestants are in great anxiety and even in peril, being threatened by a fanatical mob. A special meeting of the society will be held on Monday, when a statement of the facts will be communicated to Earl Derby.

The Board of Missions.

PHILADELPHIA, Oct. 12.—In the morning session of the board of missions of the Protestant Episcopal church, Right Rev. L. Bedell, bishop of Ohio, in the chair, the committee to which was referred report of the treasurer, shows the total receipts of the board $295,000; disbursements, $309,451.

Von Arnim's Sentence.

BERLIN, October 12.—It is officially announced that Count Von Arnim has been condemned to five years imprisonment in the house of correction for treason and an offense against the emperor and Prince Bismarck.

Tweed's Friend.

NEW YORK, October 12.—E. A. Woodward, Tweed's protege, who was arrested in Chicago, reached here this morning and went direct to the police central office, where Superintendent Walling ordered him to be taken to the district attorney's office.

NEW YORK, October 12.—Woodward plead not guilty to five indictments for forgery in the third degree, and was committed to the Toombs to await his trial.

The Victim Dead.

Madame Bland, who was shot by her husband, the blind French musician, is dead.

A Large Check.

SAN FRANCISCO, Oct. 12.—The stockholders of the Bank of Nevada, at their annual meeting, re-elected the old officers.

The proposition to increase the capital stock from five to ten million of dollars was unanimously carried.

Flood and O'Brien drew their check for the full amount of the increase.

Jerome's Course.

JEROME PARK, October 12.—In the 1 1-4 mile race for 3 year olds, Warlook won, Mettle 2d, New York 3d. Time—2:13 1-2.

In the 1 3-4 mile race Shylock won, partnership 2d, New York 3d.

In the three-fourths mile race, private sweepstakes, six started without pedigree or record. Amusing. Won by Harry Alexander's Pollywog, Robert Centre's bay mare 2d, and R. Peter's Lizzie 3d. Time—1:25 1-2.

NEW YORK, October 12.—The centennial cup, won by Ochiltree, consists of a statue group, in silver, of Washington with his arm leaning on the neck of a brood mare, in front of which stands a filly. The group stands on Indian marble, on one side of which is an inlaid representation, in silver, of the battle of Princeton, on the other side are women welcoming Washington to the village, and on each end is a crest in solid silver of the American Jockey club.

Professor.

Monroe Advertiser.

For those who don't know it, I desire to find in Webster's dictionary the meaning of the word "professor" then they may appreciate the feelings of one who is a German (no Dutchman at all about him) who abhors the misuse of the title heading these lines. There in Germany, oh! how honored is the word "professor," a title given to the most learned of the learned, similar to the L. L. D's. in this country, and by way of parenthesis, I think, that more liberality is exercised in making the L. L. D's. in this country than is done with professorship in Germany. For twenty-three years I have been a teacher of music in this country, and the title professor given me has haunted my conscience by day and by night. Even now, when addressed by that much abused ward, "professor," spasmodic sensations seem to shake my frame almost causing chills. Often have I asked for information as to the unjust application made in this country of the most honorable title of "professor" and in answer was asked: "Don't you profess to teach music?" My simple "yes" led to the profound explanation as to the meaning of the word "professor" and according to the lesson received, I have to understand, that it is only necessary to do a thing, and you are a professor. I say "hurrah" for dancing-masters, rope-dancers, dog-trainers, chimney sweeps, street-cleaners etc., for ye are "professors." Would not the newspapers do better in their announcements, when calling the people's attention to the performances of those professors to say, for instance: Mr. So and So, the most celebrated dancing-master, the wonderful dog-trainer; the lofty, daring, sommersaulting rope-dancer, etc? How often do we find those performers introduced as "professors," while a poor chimney-sweeper, having broken his neck in his avocation, (and who certainly is entitled to the professorship as much as they,) is suffered the omission of that honor in the notice of his sad end. But I would appeal to all lawyers of the United States (colonels by inheritance) to share my feelings of abhorrence at this misuse of the most honorable title "professor," to make a law for its true application. I know you will, for you are not in danger (logically) to be "professors," also on a level with this class of professors? Think of it! As for myself I protest solemnly against being addressed "professor." Strangers call me by name, if you know me by such, please do. Friends, continue your "Beck" or "Harma," (for Hermann) as you call me sometimes Neither shall I blush when being called lieutenant, for that I was, as now I am a teacher of music or music teacher, just as you please.

HERMANN BECHTER.

AT WEST POINT.

Political Meeting and Flag Raising.

WEST POINT, GA., October 10.

Editors Constitution: Hon. Henry R. Harris and Gen. A. R. Lawton spoke here to-day to a large and enthusiastic audience in Wright's Hall. The speeches of the two gentlemen were a logical and powerful arraignment of the republican party for its extravagance and corruption in the administration of the government, and showed conclusively that the only hopes of the American people, north as well as south, for a return to honest, capable, constitutional government lies in an entire change of administration. They demonstrated the impossibility of the republican party redeeming its pledges of reform made to the people by the election of Hayes, who stands pledged to carry out the policy of his party in his administration, and being surrounded by the same influences which have made the administration of Grant so corrupt and odious to the American people. He cannot resist these influences or free himself from the domination of the corrupt leaders of his party, who dictate its measures and control its policy.

The independent was not present, though it had been rumored that he would be on had.

He has no following here, and can get no aid or comfort in this part of the district

We believe in the good old doctrine that who is not for us is against us, and that Mr. Hilliard is against us, his cause in the present canvass abundantly proves. Claiming to be a democrat, he is endeavoring to disorganize and defeat the party of which he claims to be a member. It is not long since we heard that Mr. Hilliard was making application to President Grant to be appointed to office by him. In this race we know his hope is to get the radical vote, and to catch some few disaffected democrats. He is an old politician, and doubtless feels, from his own experience, that sometimes individuals have expectation they will be voted for in convention, and whether their names are formally presented or not, some of their partial friends feel that the result is a rebuke to their ambition, when nothing of the kind is intended, and the choice is the fair conclusion of the delegates, that another can at the time better serve the party as nominee.

He may think that by artfully fostering such discordant feelings he can make something for himself in this canvass. Thus it is we hear that in his same old speech he makes at every place he goes to, he has a stereotyped reference to the fact that there were 126 ballots in the congressional convention, recently held in this place. We were present at that convention, and we can tell Mr. Hilliard that the utmost harmony and good feeling prevailed throughout, and we think we know the honorable gentlemen, whose worthy claims on the party were considered then well enough to tell him it he calculates on getting any aid or comfort from them or their friends, he is counting without his host.

There are but two parties in the United States. One the republican, the party of corruption, of extravagance and of oppression. The other the democratic, the party of economy, reform and liberty, and Mr. Hilliard cannot get good and good democrats to support him, or to stand indifferent in a contest in which he represents republicanism, and H R. Harris represents democracy. Just as Mr. Moses said in the West Point convention: "When the democrats meet the enemy they meet him with a solid front."

Henry R. Harris has served his constituents ably and faithfully for four years, and as an appreciation of his services, and as an expression of their confidence in him, they are determined to see that he is returned to congress.

An event of the day was the raising of a very high flag poll in the centre of our principal streets, and unfurling from its height a beautiful Tilden and Hendricks banner. A large crowd was present to witness the raising of the flag and to hear an address by Mr. J. T. Graves, principal of the West Point male high school. Mr. Graves is almost a beardless boy, not having as yet reached his majority, but in thought, conception and power of expression he is far in advance of his years. His speech evinced much thought and reflection, and showed an intimate acquaintance with the history of the parties.

No matter in what sphere of life Mr. Graves may choose to move in the future, he is destined to make a bright and shining light.

Colonel Harris left this evening for Hamilton—General Lawton goes elsewhere to battle for Tilden and Hendricks.

SENEX.

JUDGE CLIFFORD DEFENDED.

An Explanation of the Case from the Hon. Bion Bradbury of Portland.

Special Dispatch to the Boston Globe.

PORTLAND, ME., Oct. 1.—The Argus to-morrow will contain a reply to Mr. Blaine's statement in regard to the case in the United States circuit court of Bradish Johnson of New York vs. Neal Dow from Bion Bradbury, counsel for plaintiff, in which he shows that Johnson was a loyal man; that he was paid by the United States government for all sugars taken by Dow's command and turned over to the commissary department, and that this suit is for a silver pitcher, spoons, knives and forks and sugar, which were not turned over to the commissary department, or otherwise accounted for by the government. That after Blaine's speech in Boston Judge Clark wrote to him, explained the nature of the case and the injustice which he had been guilty of towards Judge Clifford.

Lincoln and Robertson Co. Whiskies.

ARCHER CHEATHAM. GEO. S. KINNEY.

CHEATHAM & KINNEY,

WHOLESALE DEALERS IN

Lincoln and Robertson Co. Whiskies,

Bourbon and Rye Whiskies, Apple and Peach Brandies,

Imported Brandies, Rum, Gin, Scotch and Irish Whiskies, Port, Sherry, Madeira, Malaga Claret and Champagne Wines.

CURACOA, ANISETTE, MARASCHINO, AND VERMOUTH.

Murphy Block, 44 South Market Street. - - Nashville, Tenn.

Prompt attention given to the selection and shipment of orders. Lowest possible rates of freight obtained to all points throughout the United States. aug25—d3m

Municipal Candidates.

For Mayor.

We are authorized to announce Dr. N. L. Angier as a candidate for Mayor, subject to the Democratic nomination. aug13—dtd

We are authorized to announce J A. Richardson as a candidate for Mayor, subject to the Democratic nomination. aug10—dtd

For Alderman.

His friends and fellow-citizens respectfully announce the name of M. T. Castleberry as a candidate for Alderman at the approaching Municipal election, subject to the Democratic nomination. sep6—dtd

For Council—First Ward.

The friends of M. E. Maher announce him for Councilman from the First Ward, subject to the approaching Democratic nomination. sep16—dtd

The friends of Dr. J. D. Turner take the liberty of announcing his name as a candidate for Councilman from the first ward, subject to the Democratic nomination. sep7—dtd

For Council—Second Ward.

The friends of M. A. Parker announce him as a candidate for Councilman from the Second Ward, subject to the Democratic nomination. sep22—dtd

The friends of G. J. Dallas announce him as a candidate for Council from the Second Ward, subject to the Democratic nomination. sep17—dtd

We are authorized to announce the name of W. P. Pattillo as a candidate for Councilman from the Second ward, subject to the Democratic nomination. sep8—dtd

For Council—Third Ward.

I am, respectfully, a candidate for Councilman from the Third Ward, subject to the Democratic nomination. A. CONNOLLY. sep 7—dtd

The friends of J. M. Buice take the liberty of announcing his name as a candidate for Councilman from the Third ward, subject to the Democratic nomination. oct8—dtd

For Council—Fourth Ward.

C. K. Maddox, Esq., is announced as a candidate for Councilman from the Fourth Ward, subject to the action of the Democratic nomination. sep16—dtd

Editors Constitution: Please announce the name of Dr. M C. Martin for Councilman from the Fourth Ward, subject to the Democratic nomination. sep8—dtd

We are authorized to announce the name of I. H. Smith for Councilman from the Fourth Ward, subject to the Democratic nomination. sed23—dtd

For Council—5th Ward.

The friends of James W. English announce him as a candidate for Councilman from the Fifth ward, subject to the Democratic nomination. sep10—dtd

The friends of Mr. Jesse P. Dean beg leave to announce his name as a candidate for Council from the 5th ward, subject to the Democratic nomination. Mr. Dean will faithfully look after the best interests of the city, and will be sustained by many voters. aug27—d2tawtf

County Candidates.

For Tax Receiver.

I am a candidate for Tax Receiver of Fulton county, at the election to be held in January next. WM. MCMILLAN. sep9—dtd

Amusements.

CONCERT,

TABLEAUX & ENTERTAINMENT.

CONCORDIA HALL,

Friday Night, Oct. 13, 1876

To be given by the Girls' Society of Trinity Church, for the benefit of Fever Sufferers.

PROGRAMME

1. Music .... Band
2. Atlanta Quartette Club.
3. Recitation .... Miss Atkinson
4. The Book Agent .... Dr. S Holland and S M Hammond.
5. Solo .... Mrs Herman Werner
6. Tableau .... Novice
7. Recitation .... Miss Fannie Rich
8. Music .... Mrs Madden
9. Tableau....Lalla Rookh. Dream of Nourmahad
10. Recitation .... Miss Wiggins
11. Charade .... Madcap
12. Flute Solo .... Prof. J. Schane
13. Tableau .... Jealous Lover

After the concert supper and oysters will be served by the girls. oct12—dtf

THIS PAPER IS ON FILE WITH

GEO. P. ROWELL & CO. ADVERTISING AGENTS 41 PARK ROW, N.Y.

Where Advertising Contracts can be made

Van Horn House

CHATTANOOGA, TENN.

Just the Right of the Union Depot

Opened January, 1875.

M. D. VAN HORN, Prop'r

Ricks House,

CARTERSVILLE .... GEORGIA

HAVING leased this splendid three story Brick Hotel, from Mr. Ricks, I have

Newly Furnished & Carpeted

in good style, so as to make my guests comfortable, and propose to keep as good a table as be kept in North Georgia for $2 per day; single meals 50 cents by the week, $8. Rooms for families will be arranged in suits. The surroundings are fine, the

Mountain Scenery,

and fine waters mineral, limestone and free stone, are all convenient. Come and see for ourselves. B. F. COLLINS, Proprietor.

Galt House,

LOUISVILLE, KENTUCKY,

WILSON P. JOHNSON, Manager.

RATES Reduced to THREE DOLLARS PER DAY, with accommodations unsurpassed in Western States. aug21—dtf

ADVERTISING RATES

RATES OF ADVERTISING FOR USUAL ADVERTISERS, THE RATES NAMED IN THE FOLLOWING TABLE:

Length of Square Ten Lines.	1 w'k	2 w'ks	3 w'ks	4 w'ks
One Square	$ 3.50	$ 6.00	$ 8.00	$10.00
Two Squares	6.50	11.50	15.50	18.00
Three Squares	9.00	16.50	22.00	26.50
Four Squares	11.00	20.00	27.00	33.00
Five Squares	13.00	23.00	31.50	39.00
Six Squares	14.50	25.50	35.50	44.00
Seven Squares	16.00	27.00	39.00	48.5
Half Column	30.00	55.00	70.00	85.0
One Column	50.00	75.00	90.00	100.0

Advertisements inserted three times a week, one-fourth off the table rates; two times a week, one-half off the table rates; once a week, $1 per square, each insertion. Weekly, $1 per square, each insertion.

Theatres, Shows, Minstrel Companies, and such like amusements $1 per square for first insertion, and 75 cents per square for each subsequent insertion.

Notices of any kind in "Preferred Locals" 25 cents per line each insertion. "City Locals" (in brevier) 20 cents per line, each insertion; in "Locals and Business" 15 cents per line, each insertion. "Captions" are counted as two lines. A line is estimated at six words. Contract rates reasonable. Transient Advertisements must be paid in advance.

Florida Free Land

CHOICE HOMESTEADS

—IN—

ORANGE COUNTY

—WITHIN—

Three Miles of Railroad Transportat'n

Lands Unsurpassed for Fruits and Farming.

OFFICE SOUTH FLORIDA LAND AGENCY

FORT MASON, Orange County Florida.

THE undersigned have entered into a business arrangement for the purpose of locating settlers on the public lands (either the United States or State) in this and adjoining counties.

Located in the most delightful portions of Orange county, in a section of territory conceded by all to be the best adapted to the culture of the orange and kindred fruits, and thoroughly acquainted with all the lands in this vicinity, we are better able to give information concerning the lands still vacant than any others engaged in the land business in this county.

The railroad now in course of construction connecting the St. John's river at Lake George with Lakes Harris, Eustis, Griffin, Dora and the other beautiful lakes of the Oclawaha river, will furnish all the surrounding lands with ample transportation facilities and place settlers within easy distance of the Northern and Eastern markets.

The Climatic Advantages

of this section of territory are so well known as scarcely to need recapitulation. Vegetables and tropical fruits can be grown throughout the year without danger from cold. The severest frosts of this lake region do not injure vegetation, as was proven during the past winter, when the frosts killed early vegetables at considerable distances south of us and left this region untouched—not a blade of grass being injured.

Homesteads near the Railroad.

We are now prepared to locate settlers on the public lands in close proximity to the railroad. One of the undersigned (Mr. JOHN S. BANKS), has just completed a thorough survey of a large tract of United States lands, situated at from three to six miles distance from the railroad. These lands are not only admirably adapted to the culture of oranges, but are also excellent for farming purposes, and can be easily brought into cultivation, the old settlers in the vicinity raising an abundant supply of corn, cotton, sugar, etc., upon them.

Homestead Now.

Parties who propose settling in Florida will find it greatly to their advantage to obtain to homesteads during the summer months, and thus avoid the rush of the fall months. Those desiring locate near the railroad can obtain

One Hundred and Sixty Acres Free

if their entry is made before the completion of the road After its completion, which will be some time this coming fall, they will not be permitted to enter more than eighty acres. Persons locating during this summer can also get their lands in readiness for a crop of early vegetables next winter, and thus be enabled to realize a profit from the lands immediately. We are now

Prepared to Locate Homesteads,

singly or in colonies, at moderate rates, and in every case we guarantee complete satisfaction. No lands will be located by us until one of us have thoroughly surveyed them, and in all cases our patrons shall be given the best tracts of which we have any knowledge, without favoritism or partiality being shown to any one.

State Lands.

We are also prepared to locate, survey and purchase any desired quantity of State lands, and will perform this work, either for a specified price in money or for an agreed upon per centum of land. We now have some choice pieces of State land marked out on our maps, which have been surveyed by us, and which are among the best lands of this State.

Further Details

can be obtained by addressing (with stamp enclosed for reply) the undersigned. Prompt attention given to all letters. Address

BANKS & ST. CLAIR-ABRAMS, Fort Mason, Orange county, Florida.

To My Friends in Georgia, Alabama and South Carolina.

In response to many letters received by me, I have entered into a business arrangement with Mr JOHN S. BANKS for the purpose of locating settlers on the public lands of this and adjoining counties. Mr. BANKS is a practical surveyor of many years' experience, and possess a thorough knowledge of the public lands, having been United States Register of Public Lands in this State. We have explored and surveyed a considerable tract of these lands, and we are now prepared to locate settlers on

Choice Homesteads.

Many persons have written me expressing a desire to move to this State during the present year. These I would advise to OBTAIN THEIR HOMESTEADS NOW. In the fall months the rush of Northern settlers is so great that it is difficult to obtain choice homesteads; whereas, at present the travel is light, and one can select a place with greater ease. In addition, the large tract of homestead lands contiguous to the railroad, recently surveyed and opened up for settlement by Mr. BANKS, if not entered this summer, will inevitably be taken up by the first influx of Northern travelers next fall. As my desire (without prejudice to Northern settlers) is to locate the numerous citizens of the States above named on choice homesteads, while able to do so, I urge them to make the selections at once, and thus secure valuable and eligible homes in this State.

ALEX. ST. CLAIR-ABRAMS, Fort Mason, Orange county, Florida. aly18—dtuesatthursimo

NOTICE.

NORCROSS HOTEL, 20 miles northeast of Atlanta, on the Atlanta and Richmond Air-Line Railroad, where we are prepared to accommodate a few summer boarders. Those desiring large and comfortable rooms, and a delightful climate and the best water N Georgia affords, will do well to stop with us. Atlanta merchants desiring to spend the day in the city and the night with their families where they can breathe the pure fresh air, will find the trains running to suit their convenience. Our price for board and lodging is as follows: Board, for single day, $2; single week, $8; two weeks or more, $7 per week; per month, where there are two or more, $25 per month, and one occupying a room to himself, $30 per month. Deductions made for large families. J. G. TRAMMELL, Proprietor. june21—dtf

THE CHOICE HOTEL,

Corner Broad and Bridge streets,

J. C. RAWLINS Proprietor.

(Situated in the business part of the city,)

ROME, GEORGIA.

Passengers taken to and from the Depot free of charge. sep8—dly

Richmond House,

GAINESVILLE .... GEORGIA.

CLEAN and comfortable beds, good and bountiful fare, prompt and polite attention.

Excellent Accommodation

—FOR—

SUMMER VISITORS

—AT—

Reduced Rates.

Free transportion for guests and baggage to this one on street cars. Rates of board moderate. Single meal 50 cents. J B CRAIG, Proprietor. july7—dtf

DAILY CONSTITUTION.

KINTER FOR CITY AND COUNTY.

Judicial Sales, Tax Sales, all Official Proceedings of City and County, published by Authority.

The Largest Circulation, City, County and State—Dates Reputation.

GENERAL TRAVELING AGENTS:
J. M. ACTON. H. H. PARKS.

Supreme Court Decisions.

The pamphlet of Decisions for term just closed are now ready for delivery. Send order at once. Price, $1 00 per pamphlet to CONSTITUTION subscribers; $2 00 to others. Volumes 46, 47, 48, 49, for sale. Address THE CONSTITUTION office, Atlanta Ga.
june4—dtf

DEMOCRATIC NOMINATIONS.

FOR PRESIDENT:

SAMUEL J. TILDEN,
OF NEW YORK.

FOR VICE-PRESIDENT:

THOMAS A. HENDRICKS,
OF INDIANA.

PRESIDENTIAL ELECTORS.

FOR THE STATE AT LARGE,
A. R. LAWTON,
JOHN W. WOFFORD.

ALTERNATES,
L. J. GARTRELL,
H. D. D. TWIGGS.

DISTRICT ELECTORS:

1st District—A. M. ROGERS, of Burke. Alternate, T. E. DAVENPORT, of Glynn.

2d District—R. E. KENNON, of Clay. Alternate, JAMES L. SEWARD, of Thomas.

3d District—J. M. DUPREE, of Macon. Alternate, W. H. HARRISON, of Stewart.

4th District—W. O. TUGGLE, of Troup. Alternate, E. M. BUTT, of Marion.

5th District—F. D. DISMUKE, of Spalding. Alternate, W. A. SHORTER, of Fulton.

6th District—FRANK CHAMBERS, of Wilkinson Alternate, W. V. MCKIBBEN, of Butts.

7th District—L. N. TRAMMELL, of Whitfield. Alternate, HAMILTON YANCEY, of Floyd.

8th District—D. M. DUBOSE, of Wilkes. Alternate, F. E. EVE, of Columbia.

9th District—J. N. DORSEY, of Hall. Alternate, F. L. HARRISON, of White.

FOR CONGRESS:

MILTON A. CANDLER.

THE YOUNG SOUTH.

The Milwaukee Sentinel says that "under the pressure of the campaign Mr. Lamar explains that the outrages in the south against republicans are committed by hot-headed young men, and do not have the sanction of those who have the good of the south at heart."

There are few things of a non-personal character which could give us more pain than to contemplate the above language. We do not wish to believe that the Hon. Lucius Q. C. Lamar, senator-elect from Mississippi, has ever given utterance to such a sentiment against the young men of the south. But Mr. Lamar eulogized Charles Sumner with greater applause to the eulogist than any of Mr Sumner's own bosom friends and political colleagues were able to command. He may have supplied campaign thunder to the enemy with which to assail the youth and fresh patriotism of the south.

Mr. Lamar may have consented to the claim that republicans have been outraged in the south because of their republicanism. We do not qualify ourselves to deny the proposition. We do claim, however, that whatever the exceptions, as a rule the republican is as safe in his person and property in any portion of the south as he would be anywhere in the north. Tolerance is the touchstone with which we would cure the evils now distracting the republic. Freedom of opinion is what we most seek and need; it is that against which the north has raised the bloody-shirt. The south could commit no greater folly than to deny the fullest liberty of opinion and speech to any man within her limits, and Mr. Lamar knows full well that this doctrine has been preached and practiced in every city, town and hamlet, at every cross-roads, from the Potomac to the Rio Grande. The fact is so notorious that he cannot deny it.

Mischief-makers, strife-breeders and scoundrels who live by plunder cannot claim safety anywhere. They are the common enemies of mankind. They are outlaws by every social and civil statutes, and their paths will never be ways of peace. If their sins are visited upon them who can complain? The wrong is in the manner of executing the well earned vengeance of an outraged community. That such wrongs have been done may be proven facts. We do not approve the means, we abhor the madness which prompts their employment and our voice shall never be silent when the law is overridden and justice precluded by arbitrary executions.

Taking it to be true that outrages have been committed our argument is against Mr. Lamar's "explanation." He is made to say that they "are committed by hot-headed young men." Where does he draw the line? Who are the hot-headed and who the cool-headed? He may have intended a distinction to be drawn, but those who make the best use of his "explanation" draw no line, and the grave charge of MURDER is preferred indiscriminately against the whole body of young men in the south. We denounce the accusation as a black and baseless slander upon the young men of our section. It is a most wanton, ruthless calumny.

The young south has never shown sympathy with the license and liberty of power. It has placed its hopes for the future in the supremacy of the law, the preservation of public order and the perpetuation of civil liberty. It has no record needing justification by the commission of crimes. It has no interests that may not be protected and conserved by means short of murder. It has no promise of prosperity and national glory which does not court peace and sectional amity. Indeed, the young south can be acquitted of every essential motive to constitute guilt in this connection. It can be patriotic without being inconsistent. It can be loyal without being penitent. It can be the friend of free government without hiding the leprosy of Cæsarism. It can be liberty-loving without having rioted in arbitrary power. It can be brave in the defense of the constitution of the country without having tattered it by bayonet thrusts. It can be the defenders of popular rights and every interest of the people without having trampled upon the prerogatives of a single citizen.

Is it true that so favored a class of citizens should harbor the greatest foes to liberty and the only murderers of freemen? The imputation will never survive the breath that bore it. The young south rises pure and undefiled above it. They are twin brothers of the young north—the nation's only hope of peace, harmony and perpetuity!

"THE NEW REVOLUTION."

THE following paragraph needs no further introduction than to say that it comes from the Cincinnati Commercial:

"If the south can, as it has done and is doing, subjugate the democratic party, it cannot subjugate the country. The north will no more permit the negro to be re-enslaved than it would permit him to remain a slave. There may be a brief triumph of the rifle and the bowie knife, but soon there will come another revolution, and that will lay the power and prosperity of the south in the shade."

We present the ominous prophecy in order that our people may not be overtaken by the storm unawares. They will now understand that their devotion to the correct and time honored principles of a free republican government is to be rewarded by a "revolution that will lay the power and prosperity of the south in the dust." In other words, the revolution now progressing underthe banners of the radical party is to become a success. We are thus given to understand that upon the next occasion when federal bayonets drive from their halls another Georgia legislature the representatives of a free people shall never again enter there. That whenever the act of the 6th of January, '75, is repeated in Louisiana it will be a fiat, irrevocable and beyond appeal. That whenever the strong arm of the central despotism falls the memorials, the supporters and standards of freedom—of civil liberty—shall forever disappear. The revolution, then, is not coming—it is already here!

But the Cincinnati Commercial is not the "Union," the "Constitution," nor the "Law;" it is not even a respectable part of the central despotism! Its howling is meaningless, its platitudes played out, and its threats thread-bare—quite tissue!

The idea of the south subjugating the democratic party is a grotesque conception. It has novelty at least. It is quite of a character with the boast of the juggler who proposed "in plain view of the audience to swallow his own head!" The south is a major quantity in the democratic party, and as long as democracy is the only refuge from tyranny, public plander and schemes against public liberties the south will remain so. The democratic party possesses the patriotism of the country and represents today the hopes of every man who believes in free government. It will redeem the nation from the thralldom of a jacobin and vampire party and save liberty in its purest forms to forty millions of people.

The bloody-shirt shreds about negro re-enslavement and the reign of the rifle and the bowie-knife are the miserable arguments of a miscreant. Who deals in lies outdoes the liar, and we have pity for the poor fool who peddles them. The slave to such bigotry and prejudice is a worse bondsman than the blackest negro who ever had a southern master.

The promises that our power and prosperity shall be laid in the dust are gratuitous. Just as we are toiling hardest to rebuild our shattered fortunes and recall our long vanished prosperity we may feel keenly the injustice and wantonness of the threats, but we cannot be discouraged. While you are preparing this patent Keeley motor revolution we will keep on setting up the pins of power and prosperity.

Really and in earnest we do not see the point in the Commercial's fury. We hope it will explain. Has it any connection with the Cincinnati Southern railroad? Is it a bid to scare southern merchants into the Cincinnati markets?

GEN. RUGER'S INTERPRETATION.

In another column will be found extracts from the circular order of Gen Ruger, commanding this military department, transmitting Taft's notorious order, etc., to his subordinates. The longer extract deserves careful reading and we commend it to all our people. It not only gives prudent and careful counsel to those to whom it is addressed, but furnishes suggestions to the people which, if used to shape their conduct, will totally disarm the Taft order of all its terrors and lead to the happiest results. We feel it a duty to specify some of the points.

Gen. Ruger tells his officers that "the prompt and firm execution of their duties" should be tempered with sound discretion and perfect courtesy. In this Gen Ruger has given his own rule of conduct as exemplified more than once in this state, and we have no doubt that the ease and peace with which he has executed difficult labors will follow his subordinates by an adhesion to his rule. He tells them that the presence of troops "may and should exercise a strong influence in the interests of peace and good order," and carefully explains the negative and positive causes of this conservative influence.

His reminder to the troops that wherever they may be sent they are "not there in the interest of any political party" but for the enforcement of the law for the general benefit of all, is timely and honest. We trust that the same spirit of the reminder may obtain among those to whom it is directed. The generally prevailing idea that because one political party happens to be always calling for troops, with a view to benefiting its cause, the soldiers are partizans of that party is a gross error. We are glad, therefore, that Gen. Ruger makes this plain both to the troops and the public.

The advice to avoid affiliation with acknowledged leaders of either party is also apt and correct. The gravest apprehensions of trouble from the presence of troops usually arises from the people taking note of such excessive intimacies as the general declares should be avoided.

We think that if the spirit of Gen. Ruger's circular is carried out by his subordinates during the election season the sting of Taft's order will not appear to harrass the people. Federal troops are not bug-bears to our people. Their presence anywhere in the land, when their actions are guided by law, prudence, sound discretion and courtesy, is not a matter of an uncommon note even. Therefore, let our people be wise and meet this calm action of Gen Ruger in the same spirit of prudence.

JIM BLAINE, of Maine, took a hand in the Ohio campaign and a hackman gave a him real pain. It is sad to relate that this remarkable Jim, who might to-morrow walk over Sergt. Bates' southern track, carrying the banner of the "bludy shurt" without harm to a hair of his head, should have had such a fearful head put on him in a republican city of Hayes' own state. "Let us have peace" and will the present general of the armies, Figadier Taft, please call out a few thousand of the Blaine body-guard? or shall the illustrious Jim be left to go soak his head in arnica like any other man?

WE publish elsewhere an article on the word "professor" which has too many good points to be overlooked.

"ORGANIZED" DEMOCRACY.

A Letter on the Subject from Dr. H. V. M. Miller.

ATLANTA, GA., October 11, 1876.

GENTLEMEN:—I have the honor to acknowledge the receipt of yours of the 10th inst, inviting me to attend a mass meeting in Marietta on the 28th of this month. You are pleased to say, "Knowing the deep interest you have ever felt in the welfare, success and triumph of organized democracy over every other competitor, we earnestly request that you will honor us and the people of this county with your presence on that occasion." I cannot accept so flattering an invitation without premising a short explanation. It is impossible to overestimate my desire for honest democratic government, nor the interest I feel for the triumph of democratic principles; but if you have been led to suppose that I am in favor of the creation or maintenance of an "organization" unknown to the law, which is intended or calculated to wrest from the people the power to choose their own representatives, you have mistaken my position.

The recommendation, or nomination, if you will, of any name as a candidate for office by ten or ten thousand people, carries with it properly an influence proportioned to the number and character of those who make it, but when under any name they assume to dictate to, or dominate the consciences and control the votes of others, their fellow-citizens, their equals in intelligence and integrity, they impudently attempt an usurpation of the rights of the people and open wide the door to intrigue, to fraud and to corrupt political traffic.

The people are the depositories of political power. Our system of government assumes that they have intelligence and virtue adequate to the trust, without the instruction of a body of self appointed guardians and sense-keepers. Experience has proven that it is safer to trust to the honest instincts of the whole constituency than to the selfish ambition of a few.

Conventions or caucuses may act wisely and honestly, but the only security for their good behavior is to reserve to the people the inalienable right and duty of bolting. "Organizations" to establish party tyranny or perpetuate party slavery are odious, soon become corrupt and intolerable, and it is always gratifying to patriotism when indignant public virtue repudiates and overwhelms them.

Two years ago General Benjamin F. Butler was the candidate of the "organization" for congress in his district. A whole people was rejoiced when the news came over the wires that there were independent voters enough in that district to defeat him, and rebuke the organization of which he was the fit standard bearer. This year he is again a candidate for congress of the "Organization" in another district, and a thrill of pleasure overspreads the nation when it was announced that an independent candidate would in all likelihood save the next congress from the disgrace and contamination of his presence.

It is to be hoped that an "organized democracy" will never descend so low as "organized republicanism," and nominate for a high place an admitted and proven scoundrel, but if you desire to dignify and enthrone over us a system which may lead to such results, you may count largely on my patriotism, but I desire you to draw sparingly on my zeal for "organization."

I have written the above without reference to the pending canvass in the 7th district. I have no desire to meddle in a question which does not personally interest me, but I will add, that if I were a citizen of that district the fact that Dr. Felton is an independent candidate would not of itself decide me to vote against him.

I am old enough to remember that Andrew Jackson was an independent candidate for the presidency, and none the worse democrat because he ran against the nominee of his party and broke up and utterly demolished an organization, which had ruled the country with regal sway for twenty-four years. The owners, the stockholders, of that "organization," of course, made an uproar and shouted lustily, "great is Diana of the Ephesians," but no one now can be found to call in question Jackson's patriotism or democracy.

I have known Dr. Felton from his early manhood, and that long acquaintance induces me to think that possibly you are mistaken in supposing that he is "the avowed colleague as well as the candidate of the organized radical party." In times of high political excitement charges will be made on very questionable testimony, and even good men sometimes take up a railing accusation against a neighbor. I remember to have heard very naughty things charged against Gen. Jackson himself when he was an independent candidate.

But if, perchance, Dr. Felton is not so good a man, so able a congressman, so incomparable a democrat as I have thought him, there is no constituency in this state more able to discover his weakness and detect his shortcomings than the quick witted people of your district.

No body of citizens in this world have less need of any body to tell them whom to vote for. I am very respectfully, your fellow citizen,

—H. V. M. MILLER.

To P. McClatchy, chairman, and others, Marietta, Ga.

New Advertisements.

Administrator's Sale.

BY virtue of an order from the Court of Ordinary of Dade county, Georgia, will be sold on the first Tuesday in December next, at the Court House door in said county, between the legal hours of sale:

All the lands belonging to the estate of M. A. Killian, deceased, consisting of lots of land numbers 151, 152 and 178, in the 10th district and 4th section of said county.

Sold for the benefit of the heirs and creditors. Terms made known on the day of sale. This October 4th, 1876.

MANOES MORGAN,
oct13—wtd Administrator.

MADAME SMITH,

THE famous and deservedly popular Fortune Teller, begs leave to inform the public, and particularly the young ladies and gentlemen, that she can be consulted at her rooms, No. 95 Decatur street, on all matters pertaining to love, matrimony, absent or lost friends, litigations involving interests of any kind, etc

Al interviews strictly confidential. oct13-1t

Funeral Notices.

ROBINSON—Died, at the residence of W. L. Traynham, No. 194 Frazier street, at 4 p. m. yesterday, Miss Bessie Robinson, daughter of Mr R. J. Robinson.

The procession will leave at 2½ o'clock this p m. Funeral service will be held at 3 o'clock at 3d Baptist Church. Friends and acquaintances invited to attend.

Ten Cent Column.

Advertisements of "Wanted," "For Sale," "To Rent," "Lost and Found," &c., will be inserted in this column at Ten Cents a line, each insertion. *** All advertisements in this column must be paid for in advance; and none will be taken for less than Thirty cents.

WANTED—A light two horse wagon for a reasonable cash price. Apply at Franklin Printing House. oct13—d2t

DRY GOODS SALESMAN WANTED—Wanted an experienced Dry Goods Salesman. None other need apply. Apply at 88 Whitehall street, Savannah Cheap Dry Goods House. oct13—d2t

GOLD SPECTACLES LOST—The end or ear part of one arm broken off. Please send to Constitution office, if found. oct13—d2t

WANTED—An experienced white nurse, of a cheerful disposition. Good references required. Apply at No. 30 Spring street. oct13—d2t

LOST—Three Iron and two (2) Brass Keys, on a small brass chain. The finder will please leave them at Morrison, Bain & Co.'s. Liberal reward will be paid. oct12—d2t

FOR RENT—A desirable Store, corner Peach tree and Wheat street. Also, a first class Residence on Ivy street, opposite the Public School. Apply to J. M. Alexander & Co., 40 Whitehall street. oct12—d3t

HOT BED and Green House Sash. Standard size. Jennings & Ashley. oct8—d1w

FOUND—Sight Draft on Merchants Exchange Bank of New York. Owner can have the same by proving property and paying for this advertisement. oct6—dtf

FOR RENT—A large 20 room house, centrally located. Suitable for a Boarding House. Terms easy. Address C. H., Constitution office. sep30—dtf

FOR RENT—A large new residence, No 112 corner of Fryor and Mitchell streets. Water works attached with modern improvements. Possession given the first of November. Apply to John A. Spear, No. 8 Decatur street. sep28 dtf

A GENTLEMAN owns a four acre block in West End, near street cars, on Lee street, wants to build on half of the lot, and sell the other half for funds to build with. Prefers to sell to some one who will improve. Lot beautifully located, nice grove and lies well. Address C this office. sep7—dtf

New Advertisements.

Democratic Ticket.

FOR MAYOR,
N. L. ANGIER.

FOR ALDERMAN,
M. T. CASTLEBERRY.

FOR COUNCILMEN,
FIRST WARD,
J. D. TURNER.
SECOND WARD,
W. P. PATILLO.
THIRD WARD,
M. BUICE.
FOURTH WARD,
C. K. MADDOX.
FIFTH WARD,
J. W. ENGLISH.

oct13-3t

THE ILLUSRTATED WEEKLY

BRANCH OFFICES AT
CHICAGO, BOSTON,
ATLANTA, TORONTO.

CHAS. CLUCAS & CO.,
PUBLISHERS, NEW YORK.

CONTAINS

Pictorials, Cartoons, and Valuable Original Drawings, illustrating the Centennial Exposition by such artists as Kellier, Theo. Hart, Donaldson, Hill, Taylor, and others, with

ORIGINAL

Articles, Choice Stories, Sketches, Essays on Society, etc., by some of the brightest and best writers of the age, including

JAMES PARTON, Special Contributing Editor,

Bronson Howard,	"Max Adeler,"
Stephen Finke,	Howard Paul,
"Walsingham,"	M. H. P.,
"Petroleum V. Nasby,"	Mary Bayard Clark,
John Brougham,	Cornelia Marvin,
"Jennie June,"	Celia Logan,
James Henri Brown,	Countess Micelli.

A Paper Admirably Fitted for Introduction in EVERY FAMILY.

EXTRA INDUCEMENTS
A CHOICE OF
FOUR SUPERB CHROMOS
Given to Subscribers.

The Old Kentucky Home, The Little Matron,
Watkins' Glen, and Among the Roses.
Size 24 in. by 30.

SUBSCRIPTION TO

One year, Weekly, with two mounted Chromos, in oil	$4 00
Six months, Weekly, with one Chromo	2 50
One year, monthly, with one Chromo	2 25
Two years, monthly, with four Chromos	6 00

AGENTS WANTED in every town and county in the Southern States.
Larger Commissions Paid Subscriptions and Frames than by any other similar enterprise in the United States.
Particulars on application to
D. S. MULFORD, Manager
Southern Branch office,
oct13— 16 Whitehall street, Atlanta, Ga.

$600,000 IN GIFTS

NINETY DAYS' POSTPONEMENT OF THE
Kentucky Cash Distribution Co.
FOR A FULL DRAWING.

DRAWING POSITIVELY
Thursday, Nov. 30th
OR MONEY REFUNDED.

A Fortune for only $12

THE KENTUCKY CASH DISTRIBUTION COMPANY authorized by a special act of the Kentucky Legislature, for the benefit of the *PUBLIC SCHOOLS OF FRANKFORT*, will have the first of their series of Grand Drawings, at MAJOR HALL, in the city of Frankfort, Ky., Thursday, November 30, 1876, on which occasion they will distribute to the ticket-holders the immense sum of

$600,000

Thos. P. Porter, Ex-Gov. Ky., Gen'l Manager.

LIST OF GIFTS:

One Grand Cash Gift		$100,000
One Grand Cash Gift		50,000
One Grand Cash Gift		25,000
One Grand Cash Gift		20,000
One Grand Cash Gift		10,000
One Grand Cash Gift		5,000
50 Cash Gifts of	$1,000 each	50,000
100 Cash Gifts of	500 each	50,000
100 Cash Gifts of	400 each	40,000
100 Cash Gifts of	300 each	30,000
100 Cash Gifts of	200 each	40,000
600 Cash Gifts of	100 each	60,000
10,000 Cash Gifts of	12 each	120,000
Total, 11,156 Gifts, All Cash		600,000

PRICE OF TICKETS:

Whole tickets, $12; Halves, $6; Quarters, $3; 5 Tickets, $100; 27½ Tickets, $300; 46½ Tickets, $500; 95½ Tickets, $1,000. 100,000 Tickets at $12 each.

Hon. E. H. Taylor, Mayor of Frankfort, the entire board of City Councilmen, Hon. Alvin Duvall, late Chief Justice of Kentucky, and other distinguished citizens, together with such disinterested persons as the ticket holders present may designate will superintend the drawing.

The payment of gifts to owners of prize tickets is assured. A bond, with heavy penalty and approved security, has been executed to the Commonwealth of Kentucky, which is now on record in the Clerk's Office of County Court at Frankfort, subject to inspection of any one. This is a new feature, and will absolutely secure the payment of gifts

Remittances can be made by Express, Draft, Postoffice Money Order or Registered Letter, made payable to Kentucky Cash Distribution Company.

All communications, orders for Tickets, and applications for Agencies, should be dressed to

HON. THOS. P. PORTER,
General Manager, Frankfort, Ky.
oct13—d4hur&mon13&14weow

Notice in Bankruptcy.

DISTRICT COURT of the United States—Northern District of Georgia. In the matter of Napoleon J Reynolds, Bankrupt—No. 1088.

All persons interested are notified to show cause, if any they have, before Register A. G. Foster, at his office in Madison, Georgia, on the 1st day of November, 1876, at 12 o'clock m., why the above named Bankrupt should not be discharged from all his debts.

The second and third meetings of creditors will be held at the same time and place.

oct13—d1t A. E BUCK, Clerk.

Bank Statement.

REPORT OF THE CONDITION OF
The Atlanta National Bank,
At Atlanta, in the State of Georgia, at the close of business, October 2d, 1876.

RESOURCES.		LIABILITIES.	
Loans and discounts	$ 298,311 28	Capital stock paid in	$ 300,000 00
Overdrafts	8,241 50	Surplus fund	45,500 00
U. S. Bonds to secure circulation	300,000 00	Other undivided profits	15,157 18
U. S. Bonds to secure deposits	75,000 00	National Bank notes out-tanding	180,000 00
Other stocks, bonds and mortgages	22,155 01	Dividends unpaid	1,340 00
Due from approved reserved agents	15,900 82	Individual deposits subject to check	197,140 18
Due from other National Banks	40,105 43	Demand certificates of deposit	15,128 08
Due from State Banks and bankers	8,842 56	United States deposits	19,965 73
Real estate, furniture, and fixtures	49,150 87	Deposits of U. S. disbursing officers	36,325 46
Current expenses and taxes paid	4,707 09	Due other National Banks	14,284 90
Premiums paid	18,467 50	Due to State Banks and bankers	7,919 17
Checks and other cash items	21,708 85	Notes and bills re-discounted	11,252 00
Bills of other Banks	30,175 00		
Fractional currency (including nickels)	6,473 99		
Specie (including gold Treasury certificates)	505 80		
Legal-tender notes	53,000 00		
Redemption fund with U. S. Treasurer (5 per cent. of circulation)	8,996 90		
TOTAL	$833,512 10	TOTAL	$833,512 10

STATE OF GEORGIA, COUNTY OF FULTON, ss:

I, Wm. H. Tuller, Cashier of the above-named bank, do solemnly swear that the above statement is true to the best of my knowledge and belief.

W. H. TULLER, Cashier.

Subscribed and sworn to before me this 12th day of October, 1876.

PAUL ROMARE, Notary Public.

CORRECT—Attest:
W. J. GARRETT,
W. B COX, } Directors.
J. W. RUCKER,
oct13—d1t

Savannah Cheap Dry Goods House.

SAVANNAH
Cheap Dry Goods House

The undersigned beg to announce to the public that they have just opened an immense stock of

DRY GOODS and NOTIONS

CONSISTING, IN PART, OF

Dress Goods, Cashmeres, Jeans, Flannels

Shawls, Balmorals, Calicos, Tickings, Shirtings, Ribbons, Checks, Ladies' Vests, Hose, Half Hose, Undershirts, and thousand other articles too numerous to mention, which we offer at

Prices Never Heard of Before

These goods were purchased for the Savannah Market, and in consequence of the epidemic were shipped through to Atlanta.

Great Bargains Will be Given

As the stock must be sold.

MOHR BRO.'S,
Savannah Cheap Dry Goods Store,
oct13—d2w 38 Whitehall Street, Atlanta, Ga.

"Old" John Robinson's Show.

ATLANTA TWO DAYS ONLY

Wednesday and Thursday,

October 18th and 19th

ARE THE DAYS WHICH MARK THE ADVENT OF

Absolutely the Largest Show on Earth

"OLD" JOHN ROBINSON'S

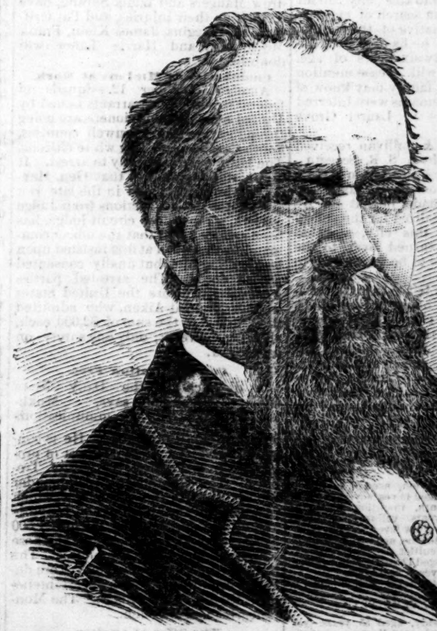

GREAT WORLD'S EXPOSTION

THE GREATEST AMUSEMENT

Enterprise of the Centennial Year

This Mammoth Show comprises among its most Prominent Features, a Grand and Unrivalled Menagerie, Museum and Aquarium. There is also a Grand and

STRICTLY MORAL CIRCUS

Among the illustrious and World-Famed Artists in this Department are: Mr. ROBERT STICKNEY, the most darling, finished and graceful Equestrien now living, and the Champion Somersaulter of the World. Miss EMMA LAKE, the most charming and dashing young Horsewoman in the profession; her challenge Manage Act has never been equalled. JOHN LOWLOW, conceded by the Public, the Press and the Profession to be the greatest Clown living. FRANK ROBBINS, the Peerless Rider, whose reputation is world-wide. EL NINO EDDIE, the unrivalled and remarkable Slack Rope performer. HERBERT BROTHERS, the Acrobatic wonders. L. ZELLE and FRANK LIN, the thrilling Trapeze Performers; Miss JENNIE TOURNOR, the Aerial Queen; Miss ROSALINE STICKNEY; Miss CHRISTINE and six other Lady Riders; JOHN WILSON, the Four-Horse Bareback Rider; GEO SLOWMAN, the great English Globe Performer; NONPAREIL LEWIS, the wonderful Negro Boy Bareback Rider, and twenty others, equally well and favorably known Artists.

A Team of Ponderous Elephants

driven in harness, drawing a Golden Chariot. A team of Egyptian Dromedaries, forty Ponies drawing the Fairy Chariot, forming a Picture of Bewilderment and Beauty.

TWO PERFORMANCES DAILY

DOORS OPEN AT 1 AND 6:30. PERFORMANCES AN HOUR LATER.

Admission to the Big Show Reduced to FIFTY CENTS

A few Reserved Cushioned Opera Chairs can be secured at the small additional charge of twenty-five cents.

Tickets will be on sale at Phillips & Crew's Book and Music Store.

Return Tickets for ONE FARE will be on sale at all Stations, to Atlanta and Return.

All street cars will carry passengers to the Circus Grounds.

oct13—12,12,14,15,17&18

Important to Parents and Guardians.

MOUNT DE CHANTAL

Academy of the Visitation,

NEAR WHEELING, WEST VIRGINIA.

PARENTS in quest of a first-class school for their daughtans, will do well to investigate the claims of this celebrated Academy. For thoroughness in every department of female education, Mt. de Chantal ranks pre-eminently high. Great attention is given to perfect the pupils in writing and speaking French with fluency. Those sufficiently advanced, it is the language of their recreation hours. The purity of accent and correctness of pronunciation acquired in this institution have been a subject of surprise to the native Parisian. The renown for the superiority in music is so wide spread as to have made this Academy almost a national one. One feature, in particular, that should recommend Mt. de Chantal to the sensible parent, is the influence exercised to form the pupils to views and habits of economy, and to render them really practical and useful women of society in after years. Simplicity in dress is enforced by rule.

These facts, united to the exceedingly moderate rates of board and tuition ($90 per annum,) will we trust, secure to this school as large and desirable a patronage in the future as it has enjoyed in the past.

For further particulars apply for prospectus to the Directress of Mount de Chantal Academy of the Visitation, near Wheeling, West Virginia.

jan —d1awly.

Atlanta and West Point Railroad

TIME TABLES.

To take effect Sunday, October 1st, 1876, 10.56 a m

No. 1 Noon Mail and Pass'ger Train—Out

STATIONS.	ARRIVE	LEAVE
Atlanta		1:35 p m
West Point	5:51	

No. 2 Evening Mail and Pass. Train—In

West Point	10:56 a m
Atlanta	2:51

No. 3 Mixed Freight and Pass. Train—Out

Atlanta	4:15 p m
West Point	11:15

No. 4 Mixed Freight and Pass Train—In

West Point	2:00 a m
Atlanta	8:50

No. 5 Day Freight Train—Outward.

Atlanta	7:00 a m
West Point	2:50

No. 6. Day Freight Train—Inward.

West Point	8:00 a m
Atlanta	3:50

L. P. GRANT, Superintendent.

The O. K. Store.

WHAT
HAAS BROS.
ARE DOING.

ARE SELLING
THE BEST
$10 SUIT
IN THE MARKET.

THE NOBBIEST
$12 SUIT

THE CHOICEST
$14 SUIT

THE LATEST STYLES
AT ALL PRICES.

ELEGANT
OVERCOATS
—AT—
$10, $12, $15,
$18, $20, $25.

YOUTHS' BOYS' SUITS.

We invite every one to call and examine the best selection of STYLISH FALL CLOTHING ever brought to Atlanta, at PRICES POSITIVELY BENEATH COMPETITION.

32 WHITEHALL STREET.

N. B.—Don't mistake the place. Look for the gilt "O. K." in the doorway.

HAAS BROS.

Grocers and Commission Merchants.

W. M. & R. J. LOWRY, SPECIAL PARTNERS. Established 1860. J. W. GOLDSMITH, GEN'L PARTNER.

J. W. GOLDSMITH

Successor to (W. M. & R. J. LOWRY) who remain Special Partners,

Grocers & Commission Merchants

AGENTS FOR THE SALE OF

STANDARD BRANDS OF DOMESTIC GOODS

Hazard Powder and Fairbanks' Scales,

55 East Alabama Street, - - - - ATLANTA, GA

Solicit Consignments of Cotton Produce, Etc.

Make liberal advancements on same and prompt returns of Sales for the Storage of Cotton. We have a Fire Proof Warehouse oct4 d4w

Dry Goods, etc

GRAND DISPLAY
—OF—
NEW FALL GOODS!

SPECIAL ATTENTION IS DRAWN TO OUR CHOICE STOCK OF

DRESS GOODS,

which in style and quality surpass anything brought to this city. Call and examine our new lines of BLACK Goods, consisting of ALPACAS, BOMBAZINES, CASHMERES, etc. Prices very reasonable. NEW SHAWLS, latest style Plaids; new styles PERCALES; WATERPROOFS, Plaid and Plain, VERY CHEAP, and many other articles too numerous to mention.

NEW CARPETS, NEW CARPETS.

A CALL WILL AMPLY REPAY.

FURCHGOTT, BENEDICT & CO.,
38 Whitehall Street.

BRANCHES:
FURCHGOTT, BENEDICT & CO., Charleston, S. C.
FURCHGOTT, BENEDICT & CO., Jacksonville, Fla.
FURCHGOTT, BENEDICT & CO., 33 Broadway New York, N. Y.

Saddles, Harness, &c.

J. T. GATHRIGHT. D. M. SPENCE. J. M. STAR

J. T. GATHRIGHT & CO.

WHOLESALE MANUFACTURERS OF

Saddles, Harness,

Collars, Bridles, &c.,

248 MAIN STREET,

LOUISVILLE, KENTUCKY.

All Work Warranted.

Send for Illustrated Price List and Catalogue.
sep5—d4mo

Ice.

ICE! ICE!
Cunningham's Warehouse.
aug30—dtf

Centennial Excursion.

1776. 1876
Centennial Transportation Arrangements
—OF THE—
GREAT ATLANTIC COAST LINE
—FOR—
THE ACCOMMODATION OF VISITORS FROM ALL POINTS SOUTH

The Railways and Steamship Companies between Augusta, Georgia, and Philadelphia, comprising the ATLANTIC COAST LINE, will during the progress of the

Centennial Exhibition of United States,

present for the patronage of the citizens of the South, routes of transportation and forms of tickets upon which to reach Philadelphia, that will immeasurably excel all other lines in points of

Direct Daily Movement,
Comfortable Accommodation,
Variability of Transit,
Economy of Expenditure.

To enable this to be done, the combined resources of the RAILWAY LINES SOUTH OF NORFOLK together with those of the BALTIMORE STEAM PACKET COMPANY and the OLD DOMINION STEAMSHIP COMPANY will be employed and the individual TOURIST, the social party of ten, twenty or more, or the civic or military organization of 100 or 300, can each be cared for in a manner that will satisfy their desires.

Price Lists, Time Cards and all needful information are now in hands of all Agents of the ATLANTIC COAST LINE.

It will be the interest of every individual and each organization proposing to make this trip to communicate with the undersigned.

A Centennial Exhibition Guide Book as authorized by the Commission will be given to the purchaser of each Centennial Ticket.

A. POPE,
GENERAL PASSENGER AGENT

Call on or address the following Agents of the Atlantic Coast Line:
JONAH H. WHITE, Macon, Ga.,
W. J. WALKER, Montgomery, Alabama
H. Y. TOMKINS, Atlanta.
M. J. DIVINE, Macon.
A. L. REED, Savannah.
sv1m4—dtf

Builders' Supplies.

T. GUERNSEY. GEO. W. REYNOLD

GUERNSEY & REYNOLDS,
—DEALERS IN—
SASH, DOORS & BLINDS
—AND—
BUILDERS' SUPPLIES,

LOCKS, HINGES, SCREWS, NAILS,
WINDOW GLASS, PAINTS, OILS PUTTY,
CARPENTERS' TOOLS, PAINT BRUSHES,
LIME, CEMENT, HAIR, &c., &c.

The only complete establishment of the kind in the State.

WAREROOMS: On Second Street, opposite J. W. Burke & Co.,
MACON, GA.
may8—dsod

THE SONG-SPARROW.

Glimmers gray the leafless thicket
Close beside my garden gate,
Where, so light, from post to picket
Hops the sparrow, blithe, sedate;
Who, with meekly folded wing,
Comes to sun himself and sing.

It was there, perhaps last year,
That his little house he built;
For he seems to perk and peer,
And to twitter, too, and tilt
The bare branches in between,
With a fond, familiar mien.

Once, I know, there was a nest,
Held there by the sideward thurst
Of those twigs that touch his breast;
Though 'tis gone now. Some rude gust
Caught it, over full of snow—
Bent the bush—and robbed it so.

Thus our highest holds are lost.
By the ruthless winter's wind,
When, with swift dismantling frost,
The green woods we dwelt in, thinn'd
Of their leafage grow too cold
For frail hopes of summer's mold.

But if we, with spring days mellow,
Wake to woeful wrecks of change,
And the sparrow's ritornello
Scaling still its old sweet range;
Can we do a better thing,
Than, with him, still build and sing?

Oh, my sparrow, thou dost breed
Thought in me beyond all telling,
Shootest through me sunlight seed,
And fruitful blessing, with that welling
Ripple of ecstatic rest,
Gurgling ever from thy breast!

And thy breezy carol spurs
Vital motion in my blood,
Such as in the sapwood stirs,
Swells and shapes the pointed bud
Of the lilac; and besets
The hollows thick with violets.

Yet I know not any charm
That can make the fleeting time
Of thy sylvan, faint alarm
Suit itself to human rhyme;
And my yearning rhymthic word
Does thee grievous wrong, dear bird.

So, however thou has wrought
This wild joy on heart and brain,
It is better left untaught,
Take thou up the song again;
There is nothing sad afloat
On the tide that swells thy throat!

The Grand Record.

Nearly thirty years have expired since Hostetter's Stomach Bitters was first brought to the notice of the American public. To day it is the most popular remedy on this continent for dyspepsia, liver complaint, constipation, debility, nervousness, urinary and uterine complaints, gout, rheumatism, intermittent and remittent fevers, and is widely used in South and Central America, Mexico, the West Indies and Australia, as a protective and remedy for malarious disorders, and for many other maladies to the relief of which it is adapted. The record of is written in the testimonials of thousands whom it has cured, to many of which the widest publicity has been given; it has won the emphatic sanction of leading members of the medical profession, and it has repeatedly been made the subject of encomiums by the home and foreign press. Comment on the above facts is unnecessary. We leave the public to draw its own conclusions.

oct8 -d&w1w

Vital weakness or depression: a weak exhausted feeling, no energy or courage: the result of **mental over-work, indescretion or excesses,** or some drain upon the system, is always cured by HUMPHREYS' HOMOEOPATHIC SPECIFIC No. 28. It tones up and invigorates the system, dispels the gloom and despondency, imparts strength and energy—stops the drain and rejuvenates the entire man. Been used twenty years with perfect success by thousands. Sold by dealers. Price, $1 00 per single vial, or $5 00 per package of five vials and $2 00 vial of powder. Sent by mail on receipt of price. Address HUMPHREYS' HOMEOPATHIC MEDICINE CO.

562 BROADWAY, NEW YORK.

For Sale.

I now offer to sell one of the most desirable places in the whole South, on which is a good dwelling and other convenient improvements, located in the town of Hoganville, on the line of the Atlanta and West Point Railroad. I have also a STEAM GRIST MILL and COTTON GIN on said lot, all of which is in good running order and patronized by a large custom. This is one of the best locations for a Mill in the whole country. I will either sell or exchange for a good plantation in a healthy locality. Any one who desires to move to town and educate their children, and invest in good paying property, now is the accepted time. For further particulars address

J. N. HUTCHINSON,
Hogansville, Ga.

sep1—7w&w1m

Administrator's Sale.

BY virtue of an order from the Court of Ordinary of Fulton county, Georgia, will be sold on the first Tuesday in November next, during the legal hours of sale, before the Court House door in the city of Atlanta, Fulton county, the following described property, to-wit:

All that tract or parcel of land situated, lying and being in the city of Atlanta, Georgia, known and distinguished in the plan of said city, as part of land lot 78, in the 14th district of Fulton county; and known as the west lot of city lot No. 6 in block 169; and west of the old Monroe railroad right-of-way; bounded east by McAllister, north by an alley (now Magazine street), west by McDaniel, and south by Mechanics street. Said house and lot being No. 37 Mechanics street, and having a frontage of 50 feet and a depth of 185 feet, more or less.

Also, at the same time and place, all that tract of land in the 14th district of Fulton county; and is part of land lot number 111; and being in the northwest corner of said lot; and being further described in printed hand-bill of Bell & Hammock as lots Nos. 136, 137 and 140, in block J, as surveyed by Thigpen; each lot fronting on the west side of Oliver street 76¼ feet, and running back 133 feet.

Sold as the property of Peter H. Oelrich, late of Fulton county, deceased.

Terms—One-half cash: balance in 6 and 12 months. September 26th, 1876.

E. A. ANGIER,
Administrator.

sep27—d1aw

THE MISSES SKINNER

Will open in Atlanta, September 14, a

Boarding and Day School

OF HIGH ORDER.

Application can be made to the Principals, 134 S. Peters street.

Reference—Rev. Mr. Foute. [aug3—d3mw1t

Atlanta & Richmond

AIR-LINE RAILWAY.

CHANGE OF SCHEDULE

COMMENCING

Sunday, October 8th, 1876

Only One Change between Atlanta and New York.

LEAVE ATLANTA

4:55 p. m. Daily—Through Express Passenger.
7:20 a. m. Daily (except Sunday)—Freight and Accommodation.

ARRIVE ATLANTA:

10:15 a. m. Daily—Through Express Passenger
7:10 p. m. Daily (except Sunday)—Freight and Accommodation.

Express Passenger Trains going East make close connections at Danville for Lynchburg, Washington, and all Eastern Cities, and at Richmond for Washington and all Eastern cities, arriving at all points East, by either line.

Ten Hours in Advance

of trains leaving Atlanta, in the evening, by any other line.

Express Passenger Trains West make connections at Richmond and Danville with trains leaving New York at 6:05 p. m., arriving in Atlanta

Nine Hours in Advance

of any other line.

Entire Trains, including SLEEPERS and PARLOR CARS, will run through to Richmond without change. Day Coach and Sleeping Car between Richmond and New York without change. Passengers holding through ticket be entitled to privilege of Parlor cars without extra charge.

JOHN B. PECK,
Superintendent.

oct10—dtf

Brick for Sale.

200,000 BRICK always on hand at Reduced Prices. I am also prepared to BUILD ROCK or BRICK MASONRY at short notice and prices to suit the times. Call on

PAT LYNCH
Builder and Contractor,

or leave orders at J. J. & P. W. Finch, No. 4 Decatur street.

Special Notices.

Thrash's Consumption Cure and Lung Restorer.

CENTRAL RAILROAD & BANK'S CO., OF GEORGIA
ATLANTA, GA., June 4th, 1876.

Messrs. J. T. Thrash & Co., Griffin, Ga.:

GENTS—Please send me (as before) one largest size bottle of your "*Consumption Cure and Lung Restorer*"—true to name. It is the only remedy now extant for consumption and diseased throat and lungs. Other remedies, so numerously recommended, are but temporary palliatives, that do any good but for a short time, whilst your *Consumption Cure and Lung Restorer* gives relief at once and will permanently cure. My experience with remedies for the relief of the throat and lungs probably exceeds that of but very few persons, physicians or otherwise. I have been very near the point of dissolution of soul from its afflicted tenement; and have used every remedy ever heard of; the effect appeared only to procrastinate the sufferings of my mortal existence. Seeing Dr. Lovic Pierce's certificate of your medicine, and being well acquainted with the reverend doctor for nearly forty years, and consequently knew well his afflictions, concluded that your remedy might do me good, at least I had never used and as I had used every other remedy known or heard of, concluded at once to give it a trial. I sent to you for a bottle, you are aware, and after using it, I purchased more from Messrs. Hunt, Rankin & Lamar, this city. Before the first was exhausted I was fully convinced of its good effects; and after or about the time of the use of the last two, I could speak easily, and could *sing;* a thing I could not have done for three year or longer; and have been able to lie down comfortably and sleep soundly, a comfort that I had not enjoyed for a long time. I have been using the remedy about twenty days, and unhesitatingly certify that it is a *cure for consumption* and all affections of the throat. My lungs commenced exhibiting signs of disease in March, 1858, the result of *measles*, a cough ensued and continued to grow worse. April, 1874, I was so feeble that I could not attend to business of any sort, and was forced to give up and come to Atlanta that I might be near my good old mother to breathe out my last on earth: the *never-tiring* attention of *that mother* and your *Consumption Cure and Lung Restorer* has saved me and I now feel as if my life might be spared me several years longer, Indian remedies, German remedies, and French remedies to the contrary. Respectfully,

JOHN H. MEAD.

For sale by Hunt, Rankin & Lamar, Pinson & Holt, and Theo. Schumann.

june23—deod&wtf

THE MILD POWER CURES

HUMPHREYS' HOMEOPATHIC SPECIFICS

Been in general use for twenty years. Everywhere proved the most SAFE SIMPLE, ECONOMICAL and EFFICIENT medicines known. They are just what the people want, saving time and money averting sickness and suffering. Each single specific the well tried prescription of an eminent physician.

Nos.	Cures.	Cents.
1.	Fevers, Congestion, Inflammations,	50
2.	Worms, Worm Fever, Worm Colic,	50
3.	Crying-Colic, or Teething of Infants,	50
4.	Diarrhœa, of Children or Adults,	50
5.	Dysentery, Griping, Bilious Colic,	50
6.	Cholera-Morbus, Vomiting,	50
7.	Coughs, Colds, Bronchitis,	50
8.	Neuralgia, Toothache, Faceache,	50
9.	Headaches, Sick Headache Vertigo,	50
10.	Dyspepsia, Bilious Stomach,	50
11.	Suppressed, or Painful Periods,	50
12.	Whites, too Profuse Periods,	50
13.	Croup, Cough, Difficult Breathing,	50
14.	Salt Rheum, Erysipelas, Eruptions,	50
15.	Rheumatism, Rheumatic Pains,	50
16.	Fever and Ague, Chill Fever, Agues,	50
17.	Piles, blind or bleeding,	50
18.	Ophthalmy, and Sore or Weak Eyes,	50
19.	Catarrh, Acute or Chronic Influenza,	50
20.	Whooping-Cough, Violent Coughs,	50
21.	Asthma, Oppressed Breathing,	50
22.	Ear Discharges, Impaired Hearing,	50
23.	Scrofula, Enlarged Glands, Swellings,	50
24.	General Debility, Physical Weakness,	50
25.	Dropsy and Scanty Secretions,	50
26.	Sea-Sickness, Sickness from Riding,	50
27.	Kidney-Disease, Gravel,	50
28.	Nervous Debility, Seminal Weakness, or Involuntary Discharges,	1 00
29.	Sore Mouth, Canker,	50
30.	Urinary Weakness, Wetting the Bed,	50
31.	Painful Periods, with Spasms,	50
31.	Sufferings at Change of Life,	1 00
32.	Epilepsy, Spasms, St. Vitus' Dance,	1 00
34.	Diphtheria, Ulcerated Sore Throat,	50
35.	Chronic Congestions and Eruptions	50

FAMILY CASES.

Case (Morocco) with above 35 large vials and Manual of Directions, $10 00
Case (Morocco) of 20 large vials and Book, 6 00

These remedies are sent by the case or single vial to any part of the country, free of charge, on receipt of price. Address

Humphreys' Specific Homeopathic Medicine Co.,
Office and Depot, No. 562 BROADWAY, NEW YORK.
For Sale by all Druggists.

COLLIER & VENABLE,
THEO. SCHUMANN,
Agents for Atlanta.

sep23—deod&w1y-n-t-r-m

Carriages! Buggies!

PERSONS who desire superior CARRIAGES that will give satisfaction, will find it to there interest to call at

No. 12 Forsyth Street,

and examine my stock, which consists of double seated SUN DOWN T. P. and NO TOP BUGGY, one horse EXTENSION TOP VICTORIA, &c., which will be sold at

Prices to suit the Times

Call soon and and get a bargain. Carriages renovated in the best style and at reduced prices

Factory and Saleroom,

No. 12 Forsyth street, opposite the Capitol.

sep26 -d1m A. T. FINNEY.

A. SATZKY.

Merchant Tailor,

No. 10 Alabama street opposite Pease's Restaurant,

would respectfully call your attention to his

FALL OPENING

which will comprise all the latest styles of French and English novelties. sep20—dtf

THOMPSON'S RESTAURANT.

Important to the Public.

ON and after Monday, the 20th of March, 1876, I shall adopt the following Bill of Fare at Restaurant for the benefit of the public. I will furnish **BREAKFAST** from 6 to 9 o'clock a. m. from

25 to 50 cts each.

Dinner from 12 m. to 3 p. m., at from

25 to 50 cents.

Supper from 6 to 9 p. m., from

25 to 50 cents.

Also, I will hereafter furnish all special orders at reduced prices.

mar19—dtf R. G. THOMPSON.

Livery Stables.

Cumming Hack Line

In connection with the

U. S. Mail.

I will run a regular 2-horse Hack from Cumming to Duluth, leaving Cumming Mondays, Wednesdays and Fridays, 10½ a. m., arriving at Duluth, 3 p. m. Leaves Duluth Tuesdays, Thursdays and Saturdays, 10½ a. m., arriving at Cumming, 3 p m. I will also, on every Friday, carry passenger and light freight from Cumming to Aurrari, connecting with the

Gainesville and Dahlonega Hack

Good conveyance can be furnished to any neighboring towns from Cumming. Careful Drivers.

aug1—dtf ROBT. A. CAMP, Proprietor.

New Livery Stable

Opened out at

Mt. Airy, Ga.

In connection with the the Stable at Clarkesville, for the traveling public, by

CHURCH & JONES.

PARTIES visiting Clarkesville, Narchoochee Valley, Tallulah Falls, etc., will always find good Hacks at Mt. Airy or Clarkesville.

Hacks always Ready

at the arrival of each train, North and East.

aug1—dtf CHURCH & JONES.

New Advertisements.

A FARM & HOME OF YOUR OWN.

New is the Time to Secure It

The best and cheapest lands in market are in EASTERN NEBRASKA, on the line of the UNION PACIFIC RAILROAD. The most favorable terms, very low rates of fare and freight to all settlers. The best markets. Free passes to land buyers. Maps, descriptive pamphlets, new editon of "THE PIONEER" sent free everywhere. Address O. F. DAVIS, Land Commissioner, U. P. R. R., Omaha, Neb.

$55 to $77 a Week to Agents. Samples FREE. P. O. VICKERY, Augusta, Maine.

ANDERSONVILLE

AGENTS WANTED

A complete History! of Andersonville Prison, by Dr. R. R. STEVENSON, Surgeon in charge, with an Appendix containing the names of 13,000 Union soldiers who died there, with date and cause of death. Sent on receipt of price, $2 00. A Splendid Campaign Book. TURNBULL BROTHERS, Baltimore, Md.

DR. STRONG'S SANATIVE PILLS

Proved by successful use throughout the country for over

A QUARTER OF A CENTURY

the best Purgative and Anti-Billious Medicine known. Cure Constipation, Biliousness, Liver Complaint, Malarial Fevers, Rheumatism, and all kindred disorders.

DR. STRONG'S

Pectoral Stomach Pills

Cures Coughs, Colds, Fever, Female Complaints, Sick Headache, Dyspepsia, and all Derangements of the Stomach. Proprietors, C. E. HULL & CO., New York.

ARE YOU GOING TO PAINT

USE NONE BUT THE

AVERILL CHEMICAL PAINT

It is the Original and Only Reliable Paint Mixed Ready for Use.

It is the most Durable and Handsomest and most economical paint made. Send for sample card, with testimonials from owners of the finest residences in the country. For sale in every section of the country.

AVERILL CHEMICAL PAINT CO,
32 Burling Slip, New York City.

The only Centennial Medal for a prepared paint was awarded us.

TO ADVERTISERS!!

SEND 25 CENTS for the 106th edition of **Newspaper Advertising,** containing a List of Towns over 5,000 Population and various combinnations of newspapers. Address GEO. P. ROWELL & CO, 41 Park Row, New York.

oct10—d&w4w

C. D JONES. R. W JOYNER. D. P. ELLIS.
Late with Thos. Pullum & Co.

JONES, ELLIS & CO

(D. P. ELLIS, AUCTIONEER.)

General Real Estate,

Renting and Collection Agents,

Office at Auction House of Joyner & Ellis,

33 Marietta Street, Atlanta, Georgia

WILL give their personal and prompt attention to sales and renting, privately or by Auction, of Real Estate located in the city or any part of the country.

Farms, Houses, Mines, Factories Etc., Etc.,

Sold, Rented or Exchanged. Rents collected and Repairs attended to. Will conduct all Legal Sales by Auction in City or country. Correspondence or call solicited.

Will soon publish the

Southern Real Estate Gazette,

DEVOTED TO

Southern Development and Immigration,

in which they will advertise ALL PROPERTY in their hands FREE OF CHARGE until sold.

10,000 Copies to be gratuitously distributed in all parts of the State and of the United States.

oct8-dtf.

Public Notice

IS HEREBY GIVEN, that under and in pursuance of the power and authority contained in that certain deed of trust bearing date the first day of July, eighteen hundred and seventy, and made by and between the Atlanta and Richmond Air-Line Railway Company of the one part, and R. A. Lancaster, W. K. Easley and Alfred Austell of the other part, and in compliance with the direction in that behalf contained in the decree of the Circuit Court of the United States for the Northern District of Georgia, made at October term, 1875, in a certain suit in equity therein pending, in which Skipwith Wilmer and Auguste Richard are complainants, and the Atlanta and Richmond Air Line Railway Company and others are defendants (and in and by which decree the undersigned John H Fisher was appointed a trustee under the said deed of trust in the place of the said W. K. Easley, who was deceased, and with all the rights, powers and authority under the said deed of trust which were possessed by the said W. K Easley in his lifetime, and in compliance also with the decrees of the Circuit Courts of the United States for the District of South Carolina and of the Western District of North Carolina, confirming the said decree made by the Circuit Court of the United States for the Northern District of Georgia:—We, the undersigned, will on the fifth day of December next, between the legal hours of sale, to-wit, ten o'clock a. m., and four o'clock p. m. on that day in front of the county court house of Fulton county, in the city of Atlanta, in the State of Georgia, sell at public auction, the entire railway of the said The Atlanta and Richmond Air Line Railway Company, extending from the city of Atlanta, in the State of Georgia, to the city of Charlotte in the State of North Carolina, together with all its franchises, lands, buildings, machinery, rolling stock, materials and other property, real and personal, wherever situated and in whatsoever manner held, and whether owned and held by the said company at the time of the date of the said deed of trust, or thereafter acquired.

The terms of such sale shall be as follows:

1st. The premises will be sold in one parcel to the highest bidder for cash.

2d. Ten per cent. of the purchase money of the said premises will be required to be paid to the undersigned trustees at the time and place of sale and immediately after the premises shall be struck down, and the purchaser will be required at the same time to sign a memorandum of his purchase.

3d. The residue of such purchase money will be required to be paid to the said trustees at the office of John H Fisher, as receiver of the said railway, in the city of Atlanta, on or before the twenty sixth day of December next, when and where the deed of the undersigned, for the said premises will be ready for delivery.

4th. The biddings will be kept open after the premises shall be struck down, and in case any purchaser shall fail to comply with any of the terms of sale, the premises struck down to him will be again put up for sale upon the same terms of sale. *Provided, however*, that if the holders of any of the four thousand two hundred and forty eight bonds secured by the said deed of trust should, at the sale become the purchasers of the said premises, it shall not be necessary for them to pay the purchase money therefor, so far as concerns the proportion thereof, which, as such bondholders, they would be entitled to receive if the net amount of such purchase money were distributed *pro rata* equally among all of the holders of the said four thousand two hundred forty-eight bonds; but, that in such case, the bonds held by them with the coupons annexed thereto shall be brought into the Circuit Court of the United States for the Northern District of Georgia, and the sale to them will be reported to the said court by the undersigned, and a conveyance by them to such bondholders will be withheld until the said court shall give directions in relation thereto and in relation to the disposition to be made of the proceeds of such sale.

Dated October 4th, 1876.

JNO. H. FISHER,
R. A. LANCASTER,
ALFRED AUSTELL,
Trustees.

oct4—dt5thdec

Relief for the Afflicted.

DR. RICE,

37 Court Place, LOUISVILLE, KY.,

A regularly educated and legally qualified physician and the most successful, as his practice will prove.

Cures all forms of PRIVATE, CHRONIC and SEXUAL DISEASES.

Spermatorrhea and Impotency, as the result of self-abuse in youth, sexual excesses in maturer years, or other causes, and producing some of the following effects: Nervousness, Seminal Emissions, (night emissions by dreams), Dimness of Sight, Defective Memory, Physical Decay, Pimples on Face, Aversion to Society of Females, Confusion of Ideas, Loss of Sexual Power, &c., rendering marriage improper or unhappy, are thoroughly and permanently cured. **SYPHILIS** positively cured and entirely eradicated from the system; **Gonorrhea, GLEET,** Stricture, Orchitis, Hernia, (or Rupture), Piles and other private diseases quickly cured.

It is self-evident that a physician who pays special attention to a certain class of diseases, and treating thousands annually, acquires great skill. Physicians knowing this fact often recommend persons to my care. When it is inconvenient to visit the city for treatment, medicines can be sent privately and safely by mail or express anywhere.

Cures Guaranteed in all Cases undertaken.

Consultations personally or by letter free and invited. Charges reasonable and correspondence strictly confidential.

A **PRIVATE COUNSELOR**

Of 200 pages, sent to any address, securely sealed, for thirty (30) cents. Should be read by all. Address as above. Office hours from 9 A. M. to 8 P. M. Sundays, 2 to 4 P. M.

aug9—d&w1y

THE RHEUMATIC

CURED IN NO TIME.

Instantaneous Relief.

Price, $2.00 per Bottle.

Wholesale druggists will receive samples free of charge in order to try same on poor people. No agents. Address direct

HERMANN COHEN, (Chemist),
oct14 d&w 36 & 38 Cedar Street, New York.

MARRIAGE SECRETS.

DR. BOHANNAN'S Marriage Guide illustrated with numerous engravings from life teaches all the inquisitive should know on Courtship, Marriage, the Physiological Mysteries and Revelations of the sexual system, how to cure all kind of Diseases, with hundreds of valuable receipts, who should marry, the impediments to marriage, their nature and cure. Treats on all Diseases, fully explaining their causes, symptoms and means to cure; it is the only really scientific work of the kind ever published, and is complete in every respect. Sent securely sealed on receipt of 50 cts. Address, North Fifth street, St. L.

DR. BUTTS.

DISPENSARY No. 12 N. Eighth st. ST. LOUIS, MO.

Thirty years experience in the treatment of Sexual and Chronic Diseases of both sexes.

Dr. BUTTS' Marriage Guide. A Physiological View of Marriage for the married and those contemplating marriage, on the mysteries of reproduction and the secret infirmities of youth, manhood and womanhood. An illustrated book of 260 pages, for private reading, which should be kept under lock and key. Sent under seal for 50 cts.

A PRIVATE MEDICAL TREATISE on all diseases of a Private Nature in both sexes, the abuses and disorders of the sexual system, and the means of cure, 150 pages with engravings, sent under seal for 25 cts.

MEDICAL ADVICE on Sexual and Chronic Diseases, Seminal Weakness, Catarrh, Cancer, Rupture, the Opium Habit, &c., a 50 page book sent under seal for 10 cts. All three books containing 460 pages of everything worth knowing on the subject, sent securely sealed on receipt of 60 cts. Address Dr. Butts' Dispensary No. 12 N. 8th st. St. Louis. Established 1847.

MARRIAGE GUIDE

An illustrated work 275 pages, a private counselor to the married and marriageable on the mysteries of the sexual system, its abuses, etc., latest discoveries in the science of reproduction; how to be truly happy in the marriage relation. Male and female, young and middle aged should read and preserve it; it contains information, which no one can afford to be without; on how to preserve the health, and complexion, and give to faded cheeks the freshness of youth; the best and only true Marriage Guide in the world. Price 50 c. by Mail. The author may be consulted personally or by mail on any of the subjects mentioned in his work. Dr. A. G. OLIN, 187 Washington st., Chicago, Ill.

HUDSON & SULLIVAN

DEALERS IN

Fresh and Salt Water Fish

OYSTERS, CRABS & SHRIMPS.

—ALSO,—

Florida Oragnes & Northern Produce

Orders from all parts of the country receive prompt attention. Schedule 13 hours to Atlanta from Savannah. 150 Bryan street, Savannah, Georgia. oct4—deod1m

Good Lands for Sale.

I OFFER 187½ acres of land for sale. Most of said land in corporate limits of the healthy and pleasant village of Washington, Wilkes county, Georgia, (my Post office.) Will sell to one purchaser or divide land into 10 or 20 acre lots with ample streets. 40 acres orignal oak, 20 pine, balance in cultivation. Sufficient water. Good lots for building. 8 acres in splendid peach orchard.

sep29—d2w T. W. CALLAWAY.

GO TO CLAPP'S 99 CENT BAZAAR,

27 Whitehall Street,

ATLANTA, GEORGIA

AND BUY

Elegant Jewelry, Silver Plated and Glassware, Cutlery, Oil Paintings, Chromos, Engravings Black Walnut Picture Frames, Brackets, Writing Desks, &c., &c.

Large Hair Switches, Alexandre Kids, Leather Shopping Bags, Baskets, Whalebone Whips, Large Bronze Footed Argan Lamps (with Porcelain shades), Mirrors, Bird Cages, Shoes, Hats, Pants, Shirts, Drawers, &c., &c., at LOWER PRICES THAN EVER OFFERED BY ANY HOUSE IN THE SOUTH.

50 PER CENT SAVED

on every purchase. Orders by mail promptly filled and goods shipped C. O. D, Send for circular. sep29—d&w1y

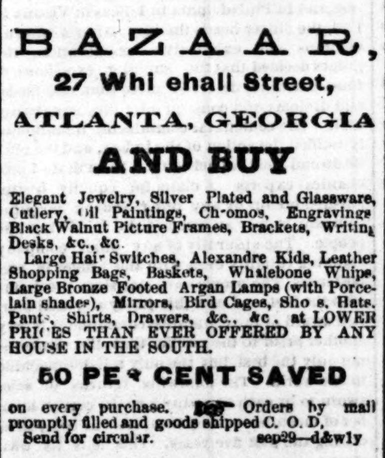

A GREAT DISCOVERY.

By the use of which every family may give their Linen that brilliant polish peculiar to fine laundry work. Saving time and labor in ironing, more than its entire cost. Warranted. Ask for Dobbins'.

DOBBINS, BRO. & CO.,
13 N Fourth st., Philadelphia.

P. & T. DODD & CO., Sole Agents, Atlanta.

ar21-d&wtf

Tried by Fire and Found not Wanting

J. L. VARNER,

Fire and Life Insurance Agent,

CUTHBERT, GA.

REPRESENTS the old and reliable Liverpool and London and Globe, and the most substantial American companies. Insurance placed at lowest rates and losses promptly.

feb6,1876—d1y

Sale of Impounded Cow.

I WILL sell to the highest cash bidder, at the Station, on the 16th inst., one Cow now in the city pound, unless redeemed by the owner.

J. A. ANDERSON,
oct8—d1w Chief of Police.

Assigee's Sale.

Georgia, Fayette county—Assignee's Sale in Bankruptcy for November, 1876.

BY virtue of an order from the Hon. John Erskine, Judge United States Court for the Northern District of Georgia, directed to me as assignee in Bankruptcy of the estate of Wiley J. Gay, Bankrupt, I will sell free from encumbrance to the highest bidder, before the Court House door in Fayetteville, Fayette county, Georgia, within the legal hours of sale on the first Tuesday in November next, the following described land, to-wit:

Parts of lots of land numbers two hundred and seventeen (217) and two hundred and eighteen (218), situated in the fourth district of Fayette county, and containing two hundred and twenty (220) acres, more or less, and known as the Rowland Stubbs place, and bounded on the north by the lands of Hadey Segraves, on the east by the lands of Washington Ballard, on the south by the lands of William Walls, and on the west by the lands of Mary Stephens.

Said land sold as the property of Wiley J. Gay, Bankrupt, to discharge purchase money lien on said land, held by Joel D. Lee. Property sold for cash. Titles perfect. This property is well improved, good dwelling house, outhouse and gin house. Situated in a good neighborhood September the 20th, 1876.

JESSE L. BLALOCK, Assignee
in Bankruptcy of the estate of Wiley J. Gay, Bankrupt. oct8—d1aw5w

New Advertisements.

CINCINNATI.

ESTABLISHED 1842.

J. T. Warren & Co

IMPORTERS AND JOBBERS OF

Foreign Fruits,

—AND—

FANCY GROCERIES,

64 and 66 West Second St.,

CINCINNATI, OHIO.

sep15—d3mo

THE GLOBE

Rolling Mill Company,

IRON, STEEL AND WIRE WORKS,

FENCE WIRE AND FENCE STAPLES,

42 and 44 W. Second St., CINCINNATI

All kinds of Scrap Iron purchased for cash or taken in exchange for Iron. sep8—d3m

GEORGE C. WARE,

Manufacturer and Wholesale Dealer in

Cider, Cider Vinegar, Ginger Ale.

Also, Sole Proprietor and Manufacturer of

E. R. Condit's Original Recipe

Table Sauce,

GENERAL COMMISSION MERCHANT.

Nos, 287, 289 and 291 West Third St ,

CINCINNATI, O.

Highest Premium Awarded, for E. R Condit's Table Sauce, at the Cincinnati Industrial Exposition, 1874. sep5 - d3m

NASHVILLE.

RESERVOIR FLOURING MILLS.

JOHN J. McCANN, Supt.

HOLDING, WILKES & HANCOCK,

MANUFACTURERS OF

CHOICE FAMILY FLOUR,

AND DEALERS IN

Grain, Bran & Breadstuffs,

NASHVILLE, TENN.

Correspondence and orders solicited.

aug25 d1m

CHATTANOOGA.

WASON CAR and FOUNDRY CO.

Manufacturers of

Railroad Freight Cars,

CAR WHEELS,

—AND—

Castings of all Kinds.

General Machine & Smith Shops

CHATTANOOGA, TENN.

CHARLES WASON............President.
W. H. PARKER............Superintendent.
F. F. MORRILL............Secretary and Treasurer.

aug19 - d2mo

WEST VIRGINIA.

JOHN PORTER & CO.

MANUFACTURERS OF

FIRE BRICK,

"Glade," "West Virginia," "Savage," and "Savage Mountain," of Square, Circular, Wedge, or any desired shape.

Every Variety of Tiles,

For Gas Houses, Oil Refineries, Stoves Grates, Steam Boat Boilers, Fire Beds, or any like purpose.

And finely ground Fire Clay.

WORKS, at Porter's Landing.
POST OFFICE, New Cumberland, Hancock county, West Virginia.
TELEGRAPH OFFICE, McCoy's Station, Ohio

sep5—d3mo

WINSHIP IRON WORKS
SAW MILLS, GRIST MILLS
MILL GEARING
SHAFTING, PULLEYS & C.
HORSE POWERS SORGHUM MILLS
THE CELEBRATED
WINSHIP COTTON GIN.
THE WINSHIP COTTON PRESS
FOR STEAM, HORSE, OR HAND POWER
ADDRESS WINSHIP & BRO.
SEND FOR CIRCULARS ATLANTA GA.

CHRISTOPHER & BUDDEN

PRACTICAL

LITHOGRAPHERS

Engravers and Printers.

DRAFTS, CHECKS, RECEIPTS, MAPS, CHARTS, BONDS, WEDDING CARDS, BILL, LETTER AND NOTE HEADINGS,

Engraved and Printed in the best style. Office in Murphy's new building, opposite Constitution

Broad Street, Atlanta, Georgia

oct6—d6t

OPENING

An Invitation is Extended to All to Come

ON TUESDAY, the 10th instant, I will open for inspection my new stock of

Fall Milinery and Fancy Goods

Panniers and Ties a Specialty.

MRS. A. McCORMICK,
oct7—d1w 21 Whitehall street.

25 PER CENT. SAVED!

LIQUOR FLAVORS, to manufacture all kinds of Liquors with full directions; also, French Flavoring Extracts, for Confectioners and Soda Water. Apply direct to SALING COHEN & CO., 36 and 38 Cedar street, New York. No agents! oct6—d4w

Business Cards.

R. DOVER,

Practical Slater

16 Broad Street, near the Bridge,

ATLANTA............GEORGIA

PLAIN and Ornamental Slating done at the the lowest prices. A large assortment of the Best Roofing Slates and of Different Colors always on hand. Slating done in any part of the State. Slate roofs repaired. All my work is warranted for two years. Orders from city and country solicited. apr19,1876—d1y.

Marietta Chair Factory

MARIETTA, GEORGIA

BRUMBY & MYERS, Proprietors.

THE best standard Chair and the lowest prices guaranteed. Send for our reduced price list and photographs before sending your orders elsewhere aug20—d1lapr20,1877

L. L. THOMASSON,

DEALER IN

Grain, Hay, Bacon, Lard,

FLOUR, &c., Market street, Chattanooga Tennessee. New Fire proof Warehouse at foot of Market street apr30,1876—d1y

Dentists.

HOLLAND & CRENSHAW,

DENTISTS.

Office, 23 Whitehall street, ATLANTA, GEORGIA

june17, 1876—d1y

L. D. CARPENTER,
Dentist,

NO. 47 WHITEHALL STREET, Atlanta Georgia.

ARTHUR C. FORD,

DENTIST

69 Crew Street, Atlanta, Ga.

McDonough Street Cars pass the door.

Lawyers.

GEO. W. H. LEGGE,

Attorney at Law

And Real Estate Agent

SPARTANBURG............SOUTH CARODINA

oct5—d3m

JNO. D. CUNNINGHAM,

Attorney and Counsellor at Law,

Office, No. 5 Kimball House, next to Georgia Banking and Trust Co—First Floor, Entrance on Wall Street, ATLANTA, GEORGIA. Strict attention given to business. Collections promptly remitted. Will practice in the Supreme Court of the State, the United States Circuit and District Courts at Atlanta, the Superior Court and Court of Ordinary of Fulton county, and in the City Court of Atlanta. aug29 1876—d1y

JOHN L. HOPKINS. JOHN T. GLENN

HOPKINS & GLENN,

Attorneys at Law,

ATLANTA, GA.

aug5—d1m

T. H. S. BROBSTON,

Attorney & Counsellor at Law,

ROOM No. 2 Austell's building, corner Pryor and Decatur streets. aug8,1876—d6m

JOHN W. OWEN,

Attorney at Law

TOCCOA CITY, GA.

WILL practice in the counties of Habersham, Hall, Banks and Franklin. Special attention given to collections. aug1,1876—d6m

J. S. JAMES,

Attorney at Law.

DOUGLASVILLE, GEORGIA.

WILL practice in the county of Douglas and adjoining counties. Collections made a specialty. By permission refers to John. H. James, Banker, Atlanta, Ga.; Hon. J. M. James, Ordinary of Douglas, and J. C. Dorsett, Clerk Superior Court of Douglas county.

dec10,1875—d&w12m

W. L. MARLER. HENRY PERRY

MARLER & PERRY,

Attorneys at Law,

GAINESVILLE, GEORGIA.

SPECIAL attention given to collections. Will practice in the courts of Hall, Jackson, Banks, Dawson, Lumpkin, White and Rabun counties. june20,1876—d1y

H. W. BALDWIN,

Attorney at Law

MADISON, GEORGIA.

REFERENCES—Dr. Jno. B. Minor, Prof Law Univ. Va.; Hon. A. H. Stephens, Judge Augustus Reese, Judge Geo. T Bartlett, Col Geo. W. Adair. june9—1tf

POPE BARROW,

Attorney at Law,

ATHENS, GEORGIA.

WILL practice in the counties of Clarke, Jackson, Oconee, Madison, Oglethorpe and Wilkes. Collections made and promptly remitted. jan25, 1876—d1y

JOHN V. EDGE,

Attorney at Law,

DOUGLASSVILLE, GA.

WILL practice in Douglas, Campbell, Carroll and Paulding counties, and adjoining counties by contract. Special attention given to collections. june22,1876—d6mo

JACKSON & THOMAS,

Attorneys at Law,

No. 4 Broad Street, ATHENS, GA.

WILL practice in the Courts of the State. march 1, 1876—d1y

HENRY C. RONEY,

Attorney at Law,

THOMSON, GEORGIA.

WILL practice in the Augusta, Northern and Middle Circuits and Supreme Court of the State. Prompt attention given to collections. dec25—dtf

C. A. THORNWELL,

Attorney at Law,

ROME, GEORGIA.

SPECIAL attention to collections. mar10,1876—d12m

J. A. McWHORTER,

Attorney at Law,

GREENESBORO, GEORGIA

WILL give prompt attention to the business intrusted to his care. Will attend regularly the Courts of the Ocmulgee Circuit. Collection of claims a specialty. march12,1876—d1y

O. A. LOCHRANE,

Attorney at Law,

ATLANTA, GEORGIA.

mar22—dtf

HENRY JACKSON, J. H. LUMPKIN
Reporter of Supreme Court.

JACKSON & LUMPKIN,

Attorneys at Law,

21½ ALABAMA STREET.

PRACTICE in the State and Federal Courts. Special attention given to business before the Supreme Court. mar9—dtf

JAMES A. HARLEY,

Attorney at Law,

SPARTA, GEORGIA.

aug9—d1y

EDWARD J. REAGAN,

Attorney at Law,

HAMPTON, GEORGIA.

PRACTICES in Henry and adjoining counties. Special attention given to commercial and other collections. nov5.1875—d1y

J. A. ANSLEY,

Attorney at Law

AMERICUS, GEORGIA.

WILL practice in the Courts of Southwestern Georgia, and in the Supreme Court of Georgia, and United States Courts at Savannah. Special attention given to collections. oct15.1875—d1y

BOHNEFEL & BLILEY,

Undertakers & Cabinet Makers,

DEGIVE'S OPERA HOUSE,

Corner Marietta and Forsyth Streets,

ATLANTA, GEORGIA.

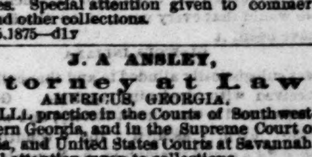

WE will keep on hand the very best assortment of Coffins, Burial Cases and Caskets, and will supply the demand at the very lowest rates.

All persons interested are invited to call and examine our stock. All orders will have prompt attention and our personal supervision.

Hearses of any style desired, and Carriages of any kind or quantity, furnished at satisfactory rates.

In the Cabinet department, every description of Furniture made or repaired promptly, in the finest style of the art, and the most durable manner.

CHARLES BOHNEFED,
aug28—eod1y FRANCIS X. BLILEY.

Cannon House.

I WILL on Monday, 9th instant, re-open my House, No. 16½ Marietta street, Sign of the Two Lions, and feeling satisfied as to my ability to please both as to accommodations and terms. Liberal terms made to Grangers.

Transient Board, per day............$1 50
Single Meal............50
Lodging............50
Day Board, per month............16 00

oct7—d1w

The Singer.

Knabe Pianos.

KNABE

GRAND, SQUARE AND UPRIGHT

PIANOS.

THESE Instruments have been before the public for more than forty years, and upon their excellence alone have attained an UNPURCHASED PRE-EMINENCE which establishes them as UNEQUALLED for their TONE, TOUCH, WORKMANSHIP and DURABILITY.

They have received seventy-five gold and silver Medals over all other competitors.

Endorsed by "THALBERG," "GOTTSCHALK," "STRAKOSH," "PAULINE LUCCA," "CLARA LOUISE KELLOGG," "ILMA DE MURSKA," "MUZIO" MILLS, and others.

EVERY INSTRUMENT WARRANTED.

The prices of these instruments are as low as the exclusive use of first-class materials will allow us. Catalogues and price lists mailed free on application to us. SOLD ON EASY TERMS.

PHILLIPS, CREW & FREYER,
sept20 d&wtf General Agents, Atlanta, Ga.

Hardware, Carriage Material &c.

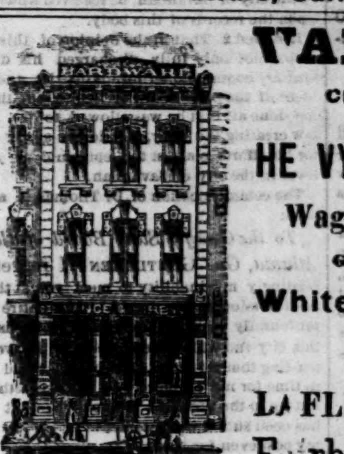

VANCE & KIRBY,

CHATTANOOGA, TENNESSEE,

Wholesale Dealers in

HEAVY AND SHELF HARDWARE,

Wagon and Carriage Material,

GUM AND LEATHER BELTING.

White Pine Sash & Doors, and Louisville Cement.

Agents For

LAFLIN and RAND POWDER Co.
AND
Fairbanks & Buffalo Scales.

Horse Powers, Cotton Presses, &c.

CROCKETT'S IRON WORKS.

MANUFACTURERS

CROCKETT'S Celebrated PORTABLE HORSE POWERS

The best Power made for Ginning and Threshing. It runs light, and never breaks. Price, $110.

PRICE, $110.

CROCKETT'S IMPROVED COTTON PRESS!

Steam Engines, Saw, Grist and Flour Mills, Sugar Mills, Kettles,

GIN GEARING, from 9 to 12 feet,

Trundl Heads or Pinions, of all sizes,

Pipes, Cocks, Valves, Elbows, &c.

IRON RAILING!

Suitable for all uses and purposes.

Brass and Iron Casting of All Kinds,

MADE TO ORDER. REPAIRING OF ALL KINDS DONE PROMPTLY.

For further particulars, and Price List, address

E. CROCKETT & SONS,
july8—d3awtf MACON, GEORGIA.

Life Insurance.

JANUARY 1, 1876.

THE Connecticut Mutual Life INSURANCE COMPANY

OF HARTFORD, CONN.

Thirtieth Annual Statement.

Gross Assets, Jan. 1, 1876, $43,494,650 92

Surplus over Liabilities, 4,004 951 92

Ratio of Expense to Income 7 55-100 per cent.

The following is a table showing the amount of Premiums paid by the Persons whose initials appear, for their respective polices, to which I invite the attention of thinking men. I have taken these few policies so as to show how the premiums gradually decrease, some show the 1st, 2nd, 3d and 4th premium. I invite examination of older policies.

No. of Policy.	Date of Policy.	Name.	Residence.	Age	Amount Insured.	Amount of 1st Premium	Prem. 1873	Prem 1874	Prem. 1875	Prem. 1876
97873	1870	W. T. M.	Colaparchee	51	10000	515.30	365.10	358.30	352.30	346.20
99738	1870	W. R. B.	Savannah	39	3000	90.27	67.29	64.15	62.43	61.26
99842	1870	A. M. T.	Atlanta	30	4000	90.56	65.48	65.04	62.43	6 .24
103156	1870	L. K.	Savannah	27	5000	104.35	74.95	74.35	71.55	70.40
103220	1870	J. B.	Savannah	38	5000	145.15	108.15	105.38	100.45	98.60
103732	1870	W. L. G.	Atlanta	33	2500	61.73	44.8	44.18	42.66	41.91
109704	1871	W. H. T.	Savannah	27	5000	104.35	74.95	74.35	71.55	70.40
110813	1871	R. R. B.	Savannah	25	5000	99.20	90.42	79.83	76.21	74.05
112903	1871	H. R.	Savannah	52	5000	267.96	209.96	206.26	205.31	189.46
113213	1871	J. A. B.	Savannah	24	5000	96.80	72.65	72.85	71.85	66.05
113583	1871	G. S. W.	Jacksonville	44	5000	182.20	140.75	139.70	137.45	136.95
114273	1871	A. S.	Savannah	55	5000	310.90	251.40	239.96	236.70	218.50
116918	1872	I. Y. W.	Jacksonville	38	5000	145.15	116.05	113.00	111.30	109.55
118750	1872	L. Y.	Savannah	39	5000	150.45	120.25	117.05	115.30	113.45
119152	1872	S. M.	Savannah	35	10000	262.60	209.60	204.10	202.00	198.09
119143	1872	H. M.	Savannah	42	5000	168.45	134.65	130.95	128.90	126.80
119155	1872	E. A. W.	Savannah	38	5000	145.15	116.05	113.30	111.30	109.55

Any further information that may be desired concerning this old Company will be cheerfully furnished by either of the undersigned.

ROBT. R. BREN,
General Agent for Georgia and Florida,
OFFICE at Georgia Banking and Trust Co., Kimball House.

W. B. WYNNE,
District Agent for Middle and Upper Georgia,
OFFICE 28 KIMBALL HOUSE.

AUDITOR'S REPORT.

HARTFORD, CONN., March 6, 1876.

TO THE MEMBERS OF THE CONNECTICUT MUTUAL LIFE INSURANCE CO.:

We, the undersigned, elected Auditors for the year 1875, hereby certify that we have carefully examined the books, accounts, vouchers, and assets of THE CONNECTICUT MUTUAL LIFE INSURANCE COMPANY, for the year ending December 31, 1875; that we find said books and accounts truly kept; the proper vouchers to be in the possession of the Company, and the said Company to be in actual possession and ownership of the assets claimed by it; and the accompanying statement, by the Secretary, of the receipts, disbursements, and assets of the said Company is true and correct.

GEO. W. ROOT,
E. WADSWORTH,
Auditors.

sep13-d1aw5w

L. SAVARESE & BRO.

DEALERS IN

FRESH FISH

of all kinds,

Oysters, Shrimps, Crabs,

etc., also, FLORIDA ORANGES.

Prompt attention given to all orders from all parts of the country. Address No. 3, corner of Jefferson street and Bay lane, SAVANNAH, GA.

oct12—d1m

P. S.

A GOOD BUSINESS HOUSE FOR SALE at Snapping Shoal, Georgia, ten miles from the Georgia Railroad. It is a central point for business. The large Mill custom, frequent mails and visiting trade make it a splendid business point. Terms low for cash. Address

J. L. G. WOODS,
oct13—d1w Snapping Shoal, Georgia.

Hampton Hotel

$2 PER DAY.

By R. T. HARPER

AT the Stone Building, where he would be pleased to see his friends and the public generally. He pledges himself to give entire satisfaction. oct12—d1w

Centennial Reduction in Advertising.

Three thousand, two hundred and fifty dollars worth of newspaper advertising, at publishers' schedule rates, given for $700, and a three months' note accepted in payment from advertisers of responsibility. A printed list, giving Name, Character, Actually Daily and Weekly Circulation, and Schedule Rates of Advertising, sent free to any address. Apply to Geo. P. Rowell & Co., Newspaper Advertising Agents, 41 Park Row, New York. oct11—d4t

Preferred Locals.

To the Public.

Colonel Jno. R. Hart is no longer connected with the CONSTITUTION.

October 1, 1876. oct7—dtf

SUGAR CREEK PAPER MILLS.

WM. McNAUGHT & CO.

See Daily and Weekly CONSTITUTION for specimen of our "news." mar22-dtf

Waiving the Homestead.

We are prepared to furnish, cheap blank notes containing the waiver of homestead. Send your orders to CONSTITUTION office. april—dtf

Asphalt Side Walk.

As cheap as brick. For sample and references call at office corner Forsyth and Walton streets. O. A. SMITH. july21—dim

James L. Watkins,

Manufacturers Agent,

No. 27 DeGive's Opera House, will sell a fine $700 Suit of Furniture for $350 00. Call at once and get a bargain. oct1—dtf

A suit of Furniture worth $150 00 will be sold for $100, at James L. Watkins, manufacturers agent, No, 27 DeGive's Opera House. oct1—dtf

Is Your Life Worth 10 Cents?

Sickness prevails everywhere, and everybody complains of some disease during their life. When sick, their object is to get well: now to say plainly that no person in this world that is suffering with Dyspepsia, Liver Complaint and its effects, such as Indigestion, Costiveness, Sick Headache, Sour Stomach, Heart Burn, palpitation of the Heart, Depressed Spirits, Billousness, etc., can take GREEN'S AUGUST FLOWER without getting relief and cure. If you doubt this, go to your Druggist and get a Sample Bottle for 10 cents and try it. Regular size 75 cents. Two doses will relieve you.

HUNT, RANKIN & LAMAR, Wholesale Agents. oct7—deod&weowly

Coal! Coal! Coal!

COAL CREEK COAL,
SUWANEE COAL,
SODDY COAL.

Either of the above coals at very LOW RATES during the summer. With daily receipts I am prepared to fill all orders with dispatch. Orders solicited. Office and Yard near the Postoffice, Marietta street, Atlanta, Ga.

JNO. F. EDWARDS, Agent. july9—dsun-wed&fri3mo

New Advertisements.

Condition of the Atlanta National Bank.
Just received—Furchgott, Benedict & Co.
The candidates—Dr. J. D. Turner.
Furniture—James L. Watkins.
Savannah cheap dry goods house—Mohr Bro.
New carpets—Wm. A. Haygood.
Clothing, etc—W. B Lowe & Co.
Underwear—Furchgott, Benedict & Co.
Funeral notice of Miss Russie Robinson.
Notice in bankruptcy—A. E. Buck.
Atlanta should be—Dr. J. D Turner.
Fortune teller—Madam Smith.
Dry goods and carpets—Furchgott, B. & Co.
Democratic ticket.
Administrator's sale—Manose Morgan.
$600 000 in gifts—Thomas P. Porter.
The Illustrated Weekly—D. S. Mulford.
Sideboards and desks—James L. Watkins.
A gentleman of culture—Dr. Turner.
Great bargains—Furchgott, Benedict & Co.
2-horse wagon wanted—Franklin Printing House
New carpets at Haygood's.
Dry goods salesman wanted—58 Whitehall.
Scotch suits—W. B. Lowe & Co.
Attention, James Club—M. Hartman.
Dress goods—Furchgott. Benedict & Co.
Will appreciate—Dr. J. D. Turner.

White Pine Sashes, Doors, Blinds,

Mantels, Mouldings, etc., at the lowest prices and of the best quality. All orders will have our prompt attention.

JENNINGS & ASHLEY, 31 and 33 Broad street, near Bridge. sep16—d3mo-n-t-i

Scotch Suits to order from $30 to $45. Perfect fits guaranteed. oct13—d3t W. B. LOWE & Co.

JAMES L. WATKINS is agent for some of the largest eastern and western manufacturers, and is selling their Furniture at manufacturers prices. oct13—d3t

Just received, one case Colored Dress Goods at 10c per yard. One case Black Alpacca from 25 cents up A call will amply repay customers at Furchgott, Benedict & Co.'s.

DR. J. D. TURNER will appreciate the support of all good citizens in the nomination to-morrow, but will not spend money for either whisky or "workers" at the polls oct13—1t

Attention, James Club.

The regular meeting of the James Club will be held this evening at F. Ritcher's house, Nos. 8 and 10 Hunter street, at 8 o'clock. A full attendance is requested as business of importance will be transacted.

By request of Committee.

oct13—d1t M. HARTMAN, President

Sideboards and Desks.

James L. Watkins, No. 27 DeGive's Opera House, Manufacturers agent, is in receipt of a lot of new Sideboards and Desks to be sold at manufacturers prices. Has also a thousand dollar Dressing Case suit. oct13—d3t

Great bargains are offered in the following articles at Furchgott, Benedict & Co's: Cassimeres, Dress Goods, Silks, Flannels, Hosiery, Shawls and Cloaks. oct13—d1t

Go to W. B. Lowe & Co. for all lines Clothing, Piece Goods, Furnishing Goods, and latest importations, cheap for cash. oct13—d3t

THE candidates for Councilman from the First ward are Dr J D. Turner, cotton warehouseman; Joseph A. Smith, attorney at law, and Mike Maher, wholesale and retail liquor dealer. oct13—1t

New Arrivals.

Our stock of Carpets has just come in. Call and see them and get my prices before buying. WM. HAYGOOD,

oct13—d1t 21 Marietta street.

Gents', Ladies' and Children's Underwear, of all sizes and qualities, at the very lowest prices, at Furchgott, Benedict & Co.'s. oct13—

ATLANTA should be represented in the City Council by men whose business and associations are unexceptionable The First ward presents such a candidate in the name of Dr J D. Turner. oct13—1t

New Carpets at Haygood's,

oct13—d1t 21 Marietta street.

Furchgott, Benedict & Co., now offer one of the finest stocks of Dry Goods and Carpets ever brought to this city. oct13—dtf

A GENTLEMAN of culture, experience and liberal views, united with prudence and practical judgment, Dr. Turner is eminently qualified to represent the First ward in the General Council. oct13—1t

Furchgott, Benedict & Co., have just received 500 dozen Children's Fancy Striped Hose, which they offer at 15, 12½, 15, 20 and 25 cents. Also, full lines of Cardinal and Navy Blue, Cuffs and Collars, Cardinal Nubias, Ribbons and Scarfs, at favorable prices. oct13—dtf

For Sale

A good substantial 5 room house with brick basement, in three minutes walk from car shed, on popular street. Cheap for cash Fine investment—50 per cent profit in it. Address "Cash," Constitution office. oct11-d1w

WATCHES.

Just received another consignment of those celebrated Gold Watches for ladies and gents' wear, this being the third lot I have sold in the past sixty days. Remember, I am offering these watches at hard pan prices, and am instructed by the owners to close out this lot in the next thirty days. Each watch guaranteed for three years from date of sale. My customers and all who know me will take notice. I tell you now is the time for a bargain in a fine watch.

sept10-tf GEO. SHARP, JR.

STATE SAVINGS BANK,

No. 3 Kimball House, Wall Street,

ATLANTA, GEORGIA.

DR. G. W. HANDY..........President.
W. W. BELL..........Cashier.

Paid in Capital, $50,000.

This bank pays seven per cent. interest, compounded semi-annually, on savings deposits from one dollar to any amount.

It also issues certificates of deposit payable on demand, and bearing seven per cent. interest if the money is left thirty days or longer.

june26—d6m-1-e

Annual Meeting of the State Board of Health.

OFFICE STATE BOARD OF HEALTH,
ATLANTA, October 12, 1876.

At the annual meeting of the State Board of Health, held October 10th, 1876, a communication from Dr J G Thomas was read by the secretary, which, on motion, was referred to a committee of Drs Cromwell and Little for report

Dr Cromwell, the chairman of this committee, reported as follows:

Resolved 1. That the communication of Dr J G. Thomas, president of the State Board of Health, respecting his official action in connection with the present epidemic of yellow fever in the city of Savannah, be received and spread upon the records of this body.

Resolved 2. That in the opinion of this body he has not only fully discharged his duty as sanitary commissioner for his district, and president of the State Board of Health, but that he has done all that he was allowed to do by the law creating the body, and deserves great credit for his efforts to arrest the epidemic of yellow fever in the city of Savannah.

The communication of Dr Thomas is as follows:

To the Georgia State Board of Health, Atlanta, Ga. GENTLEMEN—I regret exceedingly my inability to meet you at the annual session of the board. Our entire state profoundly realizes the calamity which is upon this city and which keeps me here. I have been trusting that this dreadful scourge would cease in time for me to meet you on the 10th inst, but up to the present I do not feel that there has been sufficient abatement for me to leave my post even for a day or two.

You are doubtless well informed of the terrible epidemic of yellow fever which has swept over Savannah for the past six weeks. I think the first declared case occurred on the 21st of August in the eastern part of the city, in a locality noted for its insalubrity. By the 28th of August there was such manifest tendency to the spread of the infection that a special meeting of the medical society was called. From the reports made by the various medical gentlemen present, (and it was a very full meeting) I formed the opinion that there were not more than 15 or 20 houses at that time infected by the poison. At this meeting, which was only seven days after the first case I offered the following resolutions:

"Resolved, That the mayor be requested to require daily reports of all cases of yellow fever and their locality, from all the physicians in the city.

Resolved, That the mayor be requested to organize at once a corps sanitaire, and place them under active, energetic officers, and that they be instructed to cleanse and disinfect all privies, yards and houses, where the disease is reported, and as far as possible all places in the city where filth and dirt exist."

These resolutions were passed, I believe unanimously, by the medical society, and ordered to be presented to his honor the mayor. The next day I visited the mayor in person and explained to him in detail the ideas involved in the above resolutions, and at the same time offered whatever active co-operation he might demand. I desire also to state that about a year ago I addressed his honor an official letter tendering my services in all sanitary matters, and especially in the event of an epidemic Up to the present date I have never been called upon to act in my official capacity.

During my visit to his honor on the day after the meeting of the medical society alluded to above, I was informed that all the infected localities were being disinfected:

I need scarcely remind you that the law under which the state board of health is organized gives this body no power to interfere with local or municipal authorities. The duties of the board are clearly defined to give advice to those in authority in case of epidemics whenever asked. The resolutions given above were presented to the medical society for its endorsement, and most earnestly recommended to the mayor by me, as the representative of the state board of health. The nature of the poison which causes yellow fever was explained to him, how that it would take house by house, and street by street, and that whilst I had no experience in trying to stop the progress of the infection, yet I was supported by the most eminent sanitary authorities in the world in the opinion that, by the prompt institution of proper measures, it could be stamped out at that stage of its progress.

On the 8th and 9th day of the progress of the disease I began to consider the question of calling the board to meet in Savannah. After examining the law and the rules of the board I was in much doubt as to whether I had the power to order the board to the scene of the epidemic. Whilst seriously considering this step, I was prostrated upon my bed with fever, brought on by overwork and the effects of exposure to the sun.

On the third day of my illness several of my brother physicians came in and earnestly recommended that it was necessary for my speedy recovery that I should go to the country for a few days to restore my strength.

I reluctantly yielded to their wishes, and was absent from the city just eight days. With a sense of my duty still before me, on my way back to Savannah I went to Atlanta to consult with such members of the board as I could find there. At this place I called together Dr Logan Attorney General Hammond, and Comptroller General Goldsmith, (the two latter ex-officio members of the board—the attorney general being its legal adviser), and submitted to them the question of summoning the board to meet at once in Savannah. The attorney general gave it as his opinion that under our rules and the law I, as the president, had no power to order the board to meet anywhere outside of the capitol of the state. He said that I might request one or two members to meet at any point, but that it would be entirely optional with them whether they complied with the request. I was aware too that there were at this time, and had been for some time previous, absent from the state at least three of our most experienced members.

The three members of the board mentioned above, who were kind enough to give me their counsel at Atlanta, thought that no good could result from the board meeting in Savannah at this period, and particularly as they knew that the medical gentlemen of the city were willing and able to give their advice, which was all the board could do.

After this I determined on my return to follow up with as much vigor as possible the advice already given, and to represent the board to the best of my ability.

On my arrival in Savannah, on the 13th of September, I became at once so preoccupied with attention upon the sick that but little time was left me to concentrate my thoughts upon the sanitary situation.

After the most careful consideration I came to the conclusion that, although the disease was well nigh spread throughout the city, yet much might still be done to mitigate the epidemic by the free use of disinfectants, spreading quick lime upon damp ground floors, basements, yards, &c., and hygienic measures. To do this I knew would require an immense amount of these materials My thoughts at once reverted to New York where I knew these things in such abundance were especially to be found, and under such circumstances the liberality to furnish them free. I wrote at once to some of my medical friends in New York and explained to them the situation In consequence of my application there was a large meeting of medical men held in that city, comprising the first talent in the country, prominent among them was Dr. O. A. Harris, secretary of the American Public Health association to whom I had addressed a letter. On the adjournment of the meeting I was at once informed that they would supply me with a cargo of quick-lime, a cargo of disinfectants, and an unlimited amount of all kinds of hospital supplies; and further, that Dr O A White, a gentleman seasoned to yellow fever and a "master in its treatment," and experienced in sanitary matters was at my command. I placed the telegrams and several letters tendering this liberal aid to our pestilence-stricken city into the hands of his honor the mayor, and begged that the offer be accepted at once. After much delay and seeming hesitation, the disinfectants as well as the services of Dr. White were accepted. I felt that in doing what I had done I was acting more in the line of real good to this dreadfully afflicted people than by calling the board here, the most of whom would have furnished, perhaps, fresh food for the disease, they being entirely unacclimated. In this view I think I am supported by our medical society, for many members have expressed the opinion that it was but little less than a crime to invite men here who are entirely unseasoned to the disease.

In conclusion let me say, that while I think it manifestly unadvisable that the board should meet in Savannah for the present, I respectfully suggest that we take into consideration the question of meeting here at as early a day as possible after the subsidence of the epidemic, for the purpose of investigating and reporting upon the cause and origin of this, one of the most fearful epidemics that has ever scourged a city on the Atlantic coast.

Trusting that the spirit of wisdom will guide you in your deliberations in endeavoring to discover how to prevent that class of maladies which now surround us with fearful fatality, and which to witness is sufficient to fire the intellect of the dullest, and to soften the heart of the most insensible.

I have the honor to remain your obedient servant,

J. G. THOMAS, M. D.
President state board of health.

Savannah, October 11th, 1876."

The above is an extract from the minutes of the recent meeting of the state board of health.

At an adjourned meeting of the board to be convened in a short time at the call of the president, steps will be taken to make a thorough investigation into the causes of this epidemic of yellow fever in Savannah with a view of suggesting means for the prevention of such a calamity in the future.

V. H. TALIAFERRO, M. D.,
Secretary State Board of Health.

LAWTON FOR LIBERTY.

SPLENDID ADDRESS OF GEN. LAWTON TO THE DEMOCRACY.

Judge Lochrane on the Ohio Situation—A Good Time for the Reform Roosters

The people of Atlanta assembled in such numbers at the state capitol last night as to fill every seat in the vast hall of the house of representatives and comfortably occupy the three large galleries. They had come out to hear Gen A R Lawton, one of the electors for the state upon the Tilden and Hendricks ticket, and who is one of the finest of Georgia's host of popular orators.

The news of the victories in Indiana and West Virginia also contributed to the enthusiasm of the occasion.

JUDGE R. P. TRIPPE,

ex-associate justice of the supreme court, upon motion of Colonel W A Shorter, was called to preside over the meeting.

Judge Trippe responded in one of his glowing apostrophes to the principles of the glorious and never tiring democracy. He referred in most eloquent and jubilant terms to the magnificent showing made by Indiana for the cause of reform, led in part by her grand patriot and statesman, Thos A Hendricks.

Long and hearty applause followed each sentiment of the speaker

On motion, Judge O A Lochrane, Col Shorter and Col W T Newman were appointed a committee to escort Gen Lawton to the stand.

GENERAL LAWTON

was greeted by a storm of plaudits and was introduced to his audience most happily by the chairman.

After speaking of his mission, bequeathed to him by the state convention, the mission of advocating democracy and reform by the election of Tilden and Hendricks, and finally of assisting in casting for those splendid leaders the electoral vote of the people of Georgia.

He contrasted briefly the claims of the two parties before the country and fairly referred to their virtues and their shortcomings. In dealing with the crimes of the republican party he called up as a witness the Hon. Mr Hoar, of Mass, by showing the scathing terms in which that honest and consistent republican had pictured to the world the corruption and degradation of his own party.

TAFT'S ORDER

was discussed in the light of the constitution and its glaring usurpations of power never granted to the administration were eloquently and earnestly shown. The best lawyers of the union had pronounced it a usurpation, without the shadow of law to stand upon and that, as against a free people, it is the longest stride toward despotism yet taken by the corrupt power mongers at Washington.

He said he was ready to obey it, if it was law. He would not counsel disobedience to law in any shape or in any part of the country. Men must live by law, but this order was not law and nothing can be found to give it such credit. He who executes it unto death will be guilty of murder, and any court in the land would not permit the murderer to escape.

SOUTH CAROLINA'S

troubles were alluded to in the most feeling manner, and Wade Hampton was eulogized for his patriotism, conservatism and devotion to the peace and prosperity of his people and the nation. Each allusion to Hampton and his brave people was greeted with prolonged applause. Gen. Lawton said that the people of the north had shown a deep interest in the struggle in which Hampton is engaged and desired his success. At a recent meeting in Cooper institute, New York every mention of Hampton had drawn tremendous applause from thousands of northern patriots.

Gen Lawton then fully sketched the promises of

CIVIL SERVICE REFORM

under the administration of either candidate for the presidency. He proved conclusively that the traditions and pledges of his party were all against Hayes, and that not only the traditions and pledges of his party were in favor of Tilden, but his whole personal record was solemnly and sacredly pledged to reform and retrenchment, to civil liberty and the preservation of the federal government as constituted by the fathers

OUR DISTRICT.

After earnestly telling the people the great truths which show to all true patriots that the happiness, prosperity and future continuance of our people as freemen depend upon the elevation of the democratic party to the control of public affairs, Gen Lawton passed to the question of the democratic majority in the congress.

He said he had heard that persons here in Atlanta, from municipal pride and personal considerations, would vote for the republican candidate for congress. He could not believe that such reports were true. He remembered too well how nobly our people had resisted in the past all temptations and resolutely put down all radical supremacy. He stated the great necessity of our not losing a single member of congress and urged our people to stand by their honored and able representative, Hon Milton A Candler. His remarks upon this question were assuringly applauded The invocation was timely and convincing, and we would that every voter in the district could have heard it

GLORIOUS INDIANA

was eulogistically alluded to and the sentiments received with deafening applause. General Lawton said it was a great victory, and without Ohio even, assured the country of hope for a grand triumph in the November contest.

As to New York he said that Gov Tilden had lately given the assurance to a committee of gentlemen in these words: "I am as sure to carry New York as I am to carry Kentucky!" [Loud cheers.] Gen Lawton thought it safe by 70,000 majority.

He closed in an eloquent peroration, and amid the most uproarious applause for his noble sentiments.

JUDGE LOCHRANE

was unanimously called for and forced to take the stand. He referred to the splendid words of patriotism and cheer spoken by Gen Lawton In referring to Indiana, he also said that he did not give up Ohio. But if he did have to do so, he would be like the fellow who, when he had wounded and chased the turkey without catching it and was laughed at, replied: 'Well, you may laugh, but he won't roost so high any more!" The story was greeted with roars of laughter But the judge said he did not rise to make a speech, and amid calls to "go on!" retired.

The meeting adjourned in the very best of humor, and the joy in Atlanta last night over the prospects of a splendid victory for Tilden and reform in November was like a revival of liberty to a long enslaved people.

THE CENTENNIAL GUIDE.

The Best Published.

Every one going to the Centennial should have one of these Guides. Price only 50 cents. Sent post-paid for that sum. Call at, or address PHILLIPS & CREW,

aug17—dtf Atlanta, Ga.

THE ICEVILLE HORROR.

A FREIGHT TRAIN RUNS INTO THE GOOBER TRAIN.

Hon. E. H. Lindley, of Cobb County, and E Sawtell, of Tennessee, Killed.

From the Evening Edition.

Iceville was the scene of a terrible calamity at 9:30 this morning. The Dalton accommodation train, Sam Corley, conductor, and Jim Hagle, engineer, reached Iceville at 9:15 and as had been the custom for years, stopped to

TAKE ON AN ICE CAR,

which delayed the train several minutes.

A freight train, Bill Chambers, conductor, Bill Sheridan, engineer, while running about twenty miles an hour ran into the accommodation train, damaging it considerably.

There were quite a number of passengers on board of the accommodation train. Mr. Fletcher and wife, of Marietta, jumped off, as did most of the passengers. Mr. C. Sawtell, of Sweetwater, Tennessee, who was en route here with a car load of stock, and Hon E H Lindley, of Powder Springs, Cobb county, were in the act of jumping off the platform on either side, when the freight train struck. Both were terribly mangled. Mr Sawtell was

KILLED INSTANTLY,

being crushed between the passenger coach and a coal car. The sight was a horrible one. The fingers were torn from his hand, his stomach burst open and his entrails on the ground. Mr. Lindley lived a short while,

EXPIRING IN GREAT AGONY,

while being examined by physicians. His right leg was torn off midway between the ankle and knee, and cut in the knee Immediately after the accident an engine was sent to this city for medical aid and

DRS. KNOTT AND ALLEY

went out and rendered all the assistance possible.

Mr H Y Sawtell of this city, who is a son of Mr Sawtell who was killed, went out to Iceville and brought in the remains of his father. He will carry them to Athens for interment.

Mr. Lindley represented Cobb county in the legislature, and is a man of prominence and worth

No other persons were injured.

FATAL COLLISION.

A FREIGHT RUNS INTO THE ACCOMMODATION TRAIN ON THE WESTERN & ATLANTIC RAILROAD.

Two Men Killed—Frightful Result of Carelessness—Evidence Brought Out Before the Coroner—The Verdict.

The railroad accident of yesterday, a brief account of which appears elsewhere, is one of those horrors which are almost without excuse. The facts which were brought out yesterday afternoon before a coroner's jury, we regret to say, make out a case of very gross and culpable negligence, and a reckless disregard of human life which should be promptly looked into by the proper authorities.

While all accidents of this nature thrill a community, ours was unusually aroused, from the fact that both of the unfortunate victims were gentlemen of high standing and numbered their friends by the score. Both were past middle life.

JUDGE ELISHA H LINDLEY

was an honored citizen of Cobb county, where he spent the greater part of his life and raised a large family. He has held several positions of honor in his county, and was a member of the last general assembly. The news of his sudden and dreadful death has not only brought the keenest suffering on a most estimable family, but has also cast a gloom over the whole of our sister town of Marietta. A wife and two sons reside there and a married daughter resides in this city.

THE OTHER VICTIM,

Mr. E Sawtel, was seventy-three years of age. He is a citizen of Sweetwater, Tennessee, but has two sons in this city engaged in the butcher business. The father himself is a cattle drover, and was bringing a lot of cattle to his son when he was killed. His wife resides at his home in Tennessee. The family is highly respected, and we sympathize with her deeply in their present affliction.

The mutilated remains of the two gentlemen reached the city shortly after twelve o'clock yesterday morning upon the extra coach which had been sent after them. The news of the approach of the train quickly drew together an excited throng of people, and by the time it reached the Forsyth street crossing it was surrounded by a large crowd. People crept anxiously to the door of the car and looked in and then turned away sickened at the

GHASTLY SPECTACLE WITHIN.

The bodies were accompanied by Drs Knott and Alley, who had gone down in the car to Iceville, and who were now busily engaged in sewing up the bowels.

At the car shed the bodies were removed from the train. That of Mr Lindley was placed in the gentlemen's reception room, where Dr Knott continued his work of binding together the mutilated limbs. The remains of Mr Sawtell were taken to the store of Messrs Bohnefeld & Billey, undertakers, corner of Marietta and Forsyth streets. A considerable crowd clustered around the windows and door of the reception room, but the police guarded the entrance, and only admitted a few friends within.

THE INQUEST.

About one o'clock Coroner Kile was notified of the accident, and at two o'clock the inquest was held. A reliable account of the manner and cause of the accident can be gathered from the evidence of the witnesses, delivered under oath. We give it substantially as detailed.

MR W F. GRAVES OF MARIETTA

was the first witness sworn. Witness was upon accommodation train, commonly known as the "goober train," coming to this city. There were some ten or twelve passengers in the coach. The deceased men were there, occupying a seat about four or five seats from the door. At Iceville, a station some five miles from Atlanta, the train stopped, in order to take on a car loaded with ice, which was awaiting it there. The engine had cut loose and gone off on a side track for this ice car, the balance of the train remaining upon the main track The passenger coach was between a loaded coal car in front, and the conductor's car behind. While standing in this position, the alarm was suddenly spread, that a train was approaching from behind. Everybody sprang to their feet in a great panic. All succeeded in escaping but the deceased, a lady and witness. At the instant of the collision, witness thinks Mr Sawtell was standing on the lowest step of the platform, Lindley was near the car door, and witness was behind Lindley. Almost a minute elapsed between the alarm and the collision. The platform was jammed up against the coal car, and the two men were thus caught. One of Lindley's legs was cut completely off and the other badly shattered. Mr Sawtell was caught higher up and killed at once. It was some ten or fifteen minutes before Lindley was extracted, which to witness

APPEARED TO BE AN AGE.

His cries were agonizing. After being released, Lindley lived about an hour.

Mr F T Eddy, a recent employee of the road, and Mr John H Flynn were the next witnesses examined. The latter gentleman swore positively that the engineers of the road were required to decrease their speed upon approaching the stations, so as to be able to stop at any time should an obstacle be discovered on the track. This rule was positive. Also, that Iceville is a station upon the road, at which the goober train usually stops to take a car of ice and the engineer of No 12 knew this fact.

Mr Chambers, the conductor of No 12, testified that his train was moving at the rate of from

11 TO 13 MILES AN HOUR.

They were passing around a sharp curve, and at an increasing rate of speed. Witness admitted that the regulations of the road required the speed to be abated on approaching stations The engineer put on steam just as the train was passing off the bridge. Witness was in the conductor's cab, and had no means of communicating with his engineer, by bell. The first intimation he had of trouble ahead, was hearing the engineer whistle down breaks, and by time the train had advanced four or five car lengths the collision occurred. This witness also swore that the Goober train was

SEVEN MINUTES BEHIND TIME,

and by schedule time should have left the station at Iceville.

Mr. William Sheridan is his engineer, and has been on the road several years. The witness also gave a description of the manner in which the platform of the passenger coach was driven up against the coal car.

Mr. Pritchard, the brakesman of this train was the last witness examined, and corroborated the above testimony.

The jury repaired to the establishment of Messrs Bohnefeld & Billey, where they viewed the remains of Mr Sawtell. The following verdict was then made from the evidence before them:

STATE OF GEORGIA,
COUNTY OF FULTON,
ATLANTA, October 12, 1876.

We, a coroner's jury, this day summoned to hold an inquest upon the body of Judge E H Lindley of Cobb county, state aforesaid, now lying dead at the passenger depot in this city, and the body of Mr E Sawtell of Sweet Water, Tennessee, now lying dead at the ware-room of Bohnefeld & Billey in this city, we certify,

1st. That we have diligently inquired into the causes of death in the above stated cases, Dr E J Roach making the post mortems in our presence.

2d. We find that the deceased came to their deaths from gross and criminal negligence, on the part of William Sheridan, engineer of section No 12, which train occasioned the collision by approaching and passing the station at Iceville, a high and unlawful rate of speed.

3d. We further find criminal negligence on the part of Mr Sam Corley, the conductor of the "goober" train in failing to provide and send back flagmen to notify No 12 of the presence of his train at the station.

We further find that there has been such gross negligence in this matter as will fully warrant the grand jury in making a thorough investigation, and bringing the responsible parties, if any there be, to punishment.

HOWELL C. JACKSON, Foreman.

J M Ellis, M T Gay, Richard Kelly, John Hoffman, T M Betts, C J Creekmur, O P Butts, J H Wagnon S M Carlton, M T Hall.

WM KILE, coroner,
E J ROACH, M D.

Facts which have came to our knowledge since the above verdict was rendered, satisfy us that the language therein applied to Mr Corley is unmerited. We are glad to have the opportunity of inserting these facts in his vindication, for heretofore he has been a faithful and careful officer. It was unfortunate for Mr Corley that they were not presented to the jury.

Mr Corley's statement is that he had gone off to the side track at Iceville with the engine to get the car of ice; while there he heard the freight train crossing the bridge, and presumed as a matter of course that the engineer would observe the regulations of the road, especially as he knew that his (Corley's) train was in the habit of stopping at the station, and would decrease his speed. To his astonishment he heard the noise made by the throttle valve as the

ENGINEER PUT ON MORE STEAM.

He realized in an instant the imminent danger which threatened his train, and instantly started running at full speed over the stretch of ground which separated the side track from the main track in order to signal the approaching train. So great was his speed that he fell head-foremost into a ditch, but recovering himself he gained the track just as the train passed rapidly by. He did signal with all his might but no attention was paid to him. Had his signals been noticed in time, the accident would have been prevented. The fireman of the freight train gave his statement substantially, that they crossed the bridge at a slow rate, and as they passed off the engineer Mr Sheridan, pulled out his watch and remarked, "We are ten minutes behind time;" and at once opened the shuttle valve. The fireman commenced firing up, had thrown in two shovels of coal, and was about to put in a third, and the train had increased its speed to about twelve miles an hour, when suddenly the engineer blew down brakes. Looking up the fireman saw him trying to reverse the engine, and at the same moment he noticed Mr Corley signalling to them as hard as he could He sprang to the steps of the tender to put on the brakes, and then came the crash as they ran into the cars in front

The damage done to the property of the road was very slight. The engine of the freight was but little injured The conductor's cab on the goober train was pretty well shattered, and the passenger coach had only its platform demolished,

The bodies of the victims of this disaster were sent off yesterday afternoon on the 4 o'clock train. Mr Lindley's remains went to Marietta, and Mr Sawtell's to Athens, Tennessee, where his wife was telegraphed to meet them.

THE AMERICAN CENTENNIAL.

The Singer Still Victorious.

Again the Singer sewing machine triumphs over the world. The centennial commission have officially announced the awards and decreed for the ever popular Singer machine two diplomas of merit and two medals of honor. This is a double victory, and the highest award which it was in the power of the centennial authorities to bestow. No other company received such a recognition in this department More than thirty of the best producers of machines in this and other countries entered for competition, and in Philadelphia, in 1876, as in Vienna in 1873, the Singer heads the list. After a careful, vigorous and exhaustive examination, the judges decided that the superior excellence of these machines deserved more than one medal and diploma, and consequently they gave two of each. The centennial commission unanimously ratified the action of the judges, and the public do endorse the decision of the ablest of mechanical experts. A claim for equally distinguished honors by any other sewing machine company is only an attempt to hoodwink the people. The absurdity of any other company claiming equality even with the Singer is preposterous. The people have long since proclaimed it the best, and now this justly and well merited award of the centennial commission is only another proof to the public that the Singer is not only the best, but the only reliable machine in the world. The following returns of sales sworn to by each company give the correct number of machines sold by these leading companies during the past five years. This tells its own story:

BY THE SINGER.

	1871	1872	1873	1874	1875
Sales in	181,260	219,758	232,444	241,679	249,852

WHEELER & WILSON.

1871	1872	1873	1874	1875
128,526	174,088	119,190	92,827	106,740

HOWE (Jan. 1 to July 1.)

1871	1872	1873	1874	1875
34,010	145 000	No ret'ns	35,000	25,000

REMINGTON.

1871	1872	1873	1874	1875
				25,110

DOMESTIC.

1871	1872	1873	1874	1875
10,397	49,551	40,114	22,700	21,452

Dr. Angier.

Editors Constitution: Let the friends of the new city charter rally to the support of the man who was the principal author of its financial features, which has accomplished so much for our city, in fact secured its prosperous future. CITIZEN.

Hymeneal.

Yesterday afternoon Miss Ella Wight, daughter of Major S B Wight, was married to our friend Robert Rushton, esq. The ceremony took place at the residence of the bride's parents, and a number of the friends of the family were present. After the marriage the happy couple departed on a brief visit to the centennial. We wish them long lives and much happiness.

W P Pattillo.

Editors Consitution: The gentleman whose name heads this article is a candidate for councilman from the second ward. He is well fitted for the place and will make an excellent member. Let every man who has the interests of the city at heart, turn out and vote for W P Pattillo. CITIZEN.

First Ward.

The polls in the first ward for nomination of mayor, alderman and councilmen will be opened at No 60 Broad street at 7 o'clock A M and close at 6 P M, on to-morrow, 14th instant.

MANAGERS.

L H Harwell, S D Heslet, M E Thornton.

By order executive committee.

Marietta Dots.

—Cobb county Sunday school association have a meeting at Smyrna on the ninth of November.

—The people of Marietta were greatly shocked by the death of Judge Lindley. He was universally esteemed

—Among the guests at the Kennesaw House we note: Captain W K Hyer and family Pensacola; W B Grant and family, J S Phillips, Savannah; D F Jack and family, T F Bostick, Augusta; Mrs John Calder, Mrs A M Nugent, Mrs J W Campbell and family, New Orleans; Frank Tillotson, Chicago, B G Legg, Tennessee; C K Knowles, New York; Dennis Long Macon; Col R L Morris and family, Darien; Col A P Rood and family, A A Fletcher and family, J D White, J B Campbell, J H Crowder, Georgia

MOTS FOR CONGRESS.

MANIFESTO OF THE COLORED INDEPENDENT CANDIDATE.

His Platform and His Appointments

Fellow-Citizens: I put myself before you as an independent candidate. I am for a reform. My platform is for to move the colored ladies and the white ladies off the streets, and work them inside of the wall as Moses law, and also the chain gang

My idea is to tear up homestead and bankrupt and every man come from behind curtains and pay his honest debts. I am for bringing down taxes and things of all points.

I would say to the fellow-citizens that I will do all that I can for the city of Atlanta, Fulton county I would like for all good honest men to support me. I am for peace and harmony in our land, the state of Georgia. I do not wish to harm any man, and no parties I wish to do good to all men and all parties.

I thank you all for your serious and good attention to my platform. I am bound to come and stump the districts, and if I don't come and stump the district, I hope that my platform will give them good satisfaction.

NELSON MOTS,

is running for a delegate of congress member, No. 11½ Mitchell street.

Nelson Mots is a colored restaurateur of this city who professes to contest the republican vote with Billie Markham. He will get the assistance of a colored man named Strickland, from Douglassville, and together they will stump the district, beginning at Jonesboro' on Monday, and taking Griffin, Barnesville, Forsyth, Fort Valley, Thomaston and Zebulon in succession. He proposes to go the "whole hog" on the race.

INDIANA AND OTHER STATE ELECTIONS!

Money Lost by Betting can be Speedily Recovered!

How to Do It.

Have you lost money by betting or otherwise on the Indiana or other state elections? Then, we can tell you how to get it back: Buy a ticket, or tickets, in the Kentucky Cash Distribution Company, of Frankfort, Ky, which, being authorized by the Legislature, and managed by ex-Gov Thos P Porter, General Manager, and other leading men of the State, is bound to be fairly and honestly conducted. The first grand cash gift is $100,000, with 11,156 other gifts: tickets only $12. It is understood that the sales of tickets have been unparalleled in all parts of the country; that they will probably bring a premium before the date of drawing, on 30th November next; and that a full drawing is already assured. If you have lost money by the elections, therefore, do not rush off to the Black Hills to retrieve your losses: but invest at once in the Kentucky Cash Distribution Company If you have any scruples remember that Thomas Jefferson and Benjamin Franklin both approved of just such a "lottery" as the "Kentucky Cash Distribution Company."

oct13-d&w1t

The Hop at the Kimball House.

The hop complimentary to the Misses Jackson, of New Orleans, which took place last evening at the Kimball House, was one of the most successful of the season. A large number of the young ladies and gentlemen of the city were present, and with fine music and dancing the hours sped rapidly by. Nothing occurred to mar the perfect pleasure of the evening, and it was a late hour ere the merry throng dispersed.

Brunswick Relief Fund.

Captain O. H Jones, chairman of the Brunswick relief committee, acknowledges the reception of the following sums:

Citizens of Smyrna..........$23 00
Young ladies of First Baptist church..........50 00
$73 00

The $150 given by Col. L P Grant was from the railroad relief fund.

A Handsome Sum.

O. H. Jones, Esq., Secretary Relief Committee:—I enclose my check on John H. James, banker, for fifty dollars—the sum raised by the Young Ladies' Improvement society of the First Baptist church, for the yellow fever sufferers of Brunswick. Hoping that in some measure it may alleviate the suffering of that distressed city, I beg to be yours respectfully,

CHAS. E. HARMAN,
Treas. Y. L. I. S.

THE COURTS.

PROCEEDINGS OF THE SUPREME COURT.

ORDER OF CIRCUITS.

	Chattahoochee	4	16	Augusta	12
11	Macon	26	17	Middle	4
12	Flint	28	18	Ocmulgee	14
13	Coweta	16	19	Eastern	29
1	Rome	11	20	Brunswick	2
15	Cherokee	7			

ATLANTA, GA., Oct. 12.

CHATTAHOOCHEE CIRCUIT.

No 8. Argued.

No 7. Hamberger vs Griffin et al. Claim, from Muscogee. Argued.

James Johnson; Ingram & Crawford, for plaintiff in error.

Blandford & Garrard, contra.

No 6. Dismissed.

No 4, Dozier et al vs Williams. Debt, from Harris. Argued.

Thornton & Williams, for plaintiffs in error, Blandford & Garrard, contra.

No 10. Parramore vs Persons. Equity, from Muscogee.

D H Burts, for plaintiff in error.

Blandford & Garrard, contra.

Pending the argument of Mr Burts, the court adjourned until 10 o'clock A M to-morrow.

FULTON SUPERIOR COURT.

Hon. C. Peeples, Judge.

Court met at 8:30 o'clock, and resumed the civil docket.

Most of the session was spent in the trial of the case of the North Georgia Mining company vs. Latimer, pending which the court adjourned until this morning.

The following cases are for trial to-day

Linsey vs Ansley & Johnson.
Marshall vs LeDuc.
Marion vs W & A R R.
Eddleman vs The City.
Walker vs Walker.
Sultzbacker vs Rosenfield.
Mitchell vs Beall.
Sultzbacker vs Jack.

THE UNITED STATES COURTS.

Hon. John Erskine, and W. B. Wood, Presiding.

The district and circuit courts met at ten o'clock.

His Honor, Judge W. B. Wood arrived Wednesday evening and presided with Judge Erskine.

The United States vs H L Wilson. Suit on lottery agents land.

This case was opened, but by reason of some new evidence unexpectedly introduced and to bring the district attorney some surprise, the new trial was ordered.

Same vs 20 boxes of tobacco, J W Ashley, claimant. Verdict of forfeiture.

The cases for trial to-day are:

George Towns vs M M Blackburn et al Bill in equity.

In bankruptcy. In the matter of James S. Reed. Objections to discharge.

Markham House Arrivals

ATLANTA, Oct; 12.

F. C. Foster, Madison, Ga.; James M. Hull, Savannah, Ga; B A Thornton, Columbus Ga; Sam H Jemmison, Macon, Ga; Jno W Morgan and son; Social Circle, Ga; Carey W Johnston, Columbus, Ga; John W Moore and wife, Greensboro Ga; L C Perdue and wife, Greensboro, Ga; H A Stewart, St Louis; H J Brannon, Ga; J Johnson, Columbus; P R Young, Savannah, Ga; C D Pace and wife, Covington; W D Hightower, Danville, Va; N B Eason, Harrison N C; Mrs Dr Carter and two children, Augusta; P Jones, Miss Hunt, Augusta; G H Thompson Newnan, Ga; J A Hadden, J H Snowden, Clark county, Ky; J S Nichols, Marietta, Ga; Walter C Bess, J D Alexander, Griffin, Ga; J A Christian, New York; Col James F Pou, Columbus, Ga; J T Oliver, Lexington, Ga; Otis Jones, wife, child and nurse, Ga. G L Johnson, Newnan, Ga; H M Johnston, Griffin, Ga; P J Calhoun S Louis; Mrs Pond and two children, New Orleans; Mrs Ethridge, two children and nurse Galveston, Texas.

COMMERCIAL.

ATLANTA COTTON STATEMENT.

ATLANTA, GA., October 12, 1876

Cotton closed at 9⅝ for middlings.

RECEIPTS FOR TO-DAY.

By wagon	408
Air-Line Railroad	112
Georgia Railroad	230
Central Railroad	426
Western and Atlantic Railroad	148
West Point Railroad	68
Total	1,382
Receipts previous	19,472
Total	20,854
Stock on hand September 1	296
Grand total	21,150

SHIPMENTS.

Shipments to-day	525
Shipments previous	12,348
Total	12,873
Stock on hand	8,277

MARKETS BY TELEGRAPH.

Financial.

NEW YORK, October 12.—Money active; offered at 4.

Sterling strong at 4.

Gold steady at 108⅞.

Governments dull and strong; new fives 114⅜.

State bonds quiet and steady.

Stocks closed dull and lower; New York Central 101⅞; Erie 10; Lake Shore 57⅜; Illinois Central 83; Pittsburg 88⅜; Chicago and Northwestern 37; preferred 60⅞; Rock Island 101⅝.

Sub-treasury balances—gold $41,654,532; currency $39,480,961.

Customs receipts to-day $337,000.

OPENING QUOTATIONS.

Cotton.

NEW YORK, October 12.—Cotton weak; sales 732 bales; uplands 11; Orleans 11 3-16.

Futures opened steadier; October 11 1-16@11 3-32; November 11 3-16@11 7 32; December 11 11-32@11⅜; January 11½@11 9-16; February 11 11-16@11 23-32; March 11 29-32@11 15-16; April 12 1-16@12⅛.

LIVERPOOL, October 12—noon.—Cotton buoyant; middling uplands 5 15 16; middling Orleans 6 3 16; sales 20,000 bales; speculation and export 4,000; receipts 5,400; American 600; futures firm: middling uplands nothing below low middlings October and November delivery 5 29-32; January and February delivery 5 15-16; February and March delivery 5 31-32; new crop middling uplands nothing below low middlings shipped in November and December per sail 5 29-32.

CLOSING QUOTATIONS.

LIVERPOOL, October 12.—5:00 P.M—Futures 1-16 cheaper than to-day's highest prices: middling uplands nothing below low middlings February and March delivery 5 31-32; January and February delivery 5 29-32; middling uplands (new crop) shipped in December and January per sail 5 31-32; shipped in October and November per sail 5 29-32.

NEW YORK, October 12.—Cotton dull; sales 491 bales at 11@11 3-16.

Net receipts 15 bales; gross 2,305

Futures closed easy; sales 16,000 bales; October 10 15-16@10 31-32; November 11 1-32@11 1-16; December 11 3-16@11 7-32; January 11 13-32; February 11 19-32@11⅝; March 11 25-32@11 13-16; April 11 31-32@12; May 12 5-32@12 3-16; June 12 5-16@12 11-32; July 12 15-32@12½; August 12 19-32@12⅝.

Net receipts at all ports to-day..........18,856
Consolidated net receipts..........114,756

GALVESTON, October 12—Cotton firm; middlings 10; net receipts 1,181 bales; sales 3,544.

NEW ORLEANS, October 12.—Cotton strong; middlings 10½; low middlings 10⅛; good ordinary 9⅛; net receipts 6,121 bales; gross 6,121; sales 7,000.

MOBILE, October 12.—Cotton firm; middlings 10⅜; net receipts 1,136 bales; sales 1,000; exports coastwise 778.

SAVANNAH, October 12.—Cotton very firm; middlings 10⅜; net receipts 1,843 bales; sales 1,189.

CHARLESTON, October 12.—Cotton steady; middlings 10½; net receipts 3,316 bales; sales 10,800.

WILMINGTON, October 12—Cotton unchanged; middlings 10; net receipts 459 bales; sales 240.

NORFOLK, October 12—Cotton steady; middlings 10⅜; net receipts 3,530 bales; sales 500.

PHILADELPHIA, October 12.—Cotton quiet; middlings 11; gross receipts 373 bales; exports to Great Britain 385.

BOSTON, October 12—Cotton steady, middlings 11; net receipts 383 bales; gross 1,187.

Provisions, Grain, etc.

NEW YORK, October 12.

Flour a shade lower; only light trade for export and home use; superfine western and state $4 40 @$4 90; southern flour dull and declining; common to fair extra $5 15@$6 25; good to choice do $6 30@$8 50.

Wheat a shade firmer; moderate export and milling demand; new white western $1 20@$1 28; inside price for inferior; new winter red western $1 20@$1 21.

Corn a shade firmer; moderate export and home trade inquiry; ungraded western mixed 55@58.

Oats in better request; no important change in price.

Coffee, Rio quiet and unchanged.

Sugar quiet and firm; fair to good refining 8⅞@9⅛; standard A 10⅜.

Molasses quiet and unchanged.

Rice steady; moderate demand.

Tallow steady at 8⅛@8⅜.

Naval stores dull.

Pork steady; very quiet; new mess $16 90@$17.

Lard opened lower; closed firmer; prime steam 10 85.

Whisky a shade firmer at $1 12.

Freights without decided change.

CHICAGO, October 12.

Flour dull and unchanged.

Wheat active, firm and higher; No. 1 Chicago spring $1 07; No. 2 Chicago spring $1 06½ cash $1 06⅞ November; $1 07⅞ December; No. 3 Chicago spring 92@97½.

Corn fairly active and a shade higher; No. 2 43⅜ cash; 43⅜ November.

Oats dull and lower; cash 32⅞.

Pork dull and a shade lower; cash $16 60; October $16 25; all the year $14 95.

Lard dull, weak and lower; cash 10 15; November 9 40; all the year 9 27½.

Bulk Meats dull and a shade lower; shoulders 6⅝; short rib middles 8⅜; short clear middles 8⅝

Whisky steady and unchanged.

At the afternoon call of the board, wheat was lower; $1 05⅞ October; corn ⅜@⅛c lower; oats ⅛c lower; pork lower, lard unchanged.

ST. LOUIS, October 12.

Flour steady; superfine fall $3 75@$4 00; extra do. $4 25@$4 50; double extra do. $4 75@$5 00.

Wheat unsettled; generally higher; No. 2 red fall $1 22; No 3 do. $1 11 asked.

Corn firmer; No. 2 mixed 40⅞ October.

Oats firmer.

Rye easier; 58½ bid.

Barley, sample lots of Minnesota range 80@$1 15

Whisky steady at $1 10½

Pork dull; job lots at $17 50.

Lard quiet and unchanged.

Bulk Meats nominally unchanged.

Bacon dull; shoulders 8; clear rib sides 10⅞; clear sides 10⅞@10⅞.

Live Hogs active; bacon 5 70@5 85.

Cattle quiet and unchanged; only a local demand.

CINCINNATI, October 12.

Flour steady

Wheat scarce and firm; red $1 12@$1 18.

Corn quiet and steady at 48.

Oats easier at 30@38

Rye quiet and steady at 68.

Barley quiet at $1 05@$1 10.

Pork steady at $17 25@$17 50.

Lard dull; steam rendered 10⅜@ 10½; kettle 10⅝@11.

Bulk Meats quiet; shoulders 7⅛; clear rib sides 8⅝@9; clear sides 9@9⅛.

Bacon steady; shoulders 8; clear rib sides 9⅝@10; clear sides 10@10⅛.

Whisky strong at $1 10.

Hogs quiet and steady receipts 1,995; shipments 194.

LOUISVILLE, October 12.

Flour firmer but not quotably higher; extra $3 75@$4 00; family $4 50@$4 75.

Wheat active; red $1 00@$1 05; amber $1 05@$1 15; white $1 05@$1 15

Corn dull; white 44; mixed 43.

Rye active at 65.

Oats firm; white 38; mixed 35.

Pork steady at $17 50.

Bulk Meats firm; clear rib sides 9⅛@9⅜; clear sides 9⅝.

Bacon firmer; shoulders 8; clear rib sides 10; clear sides 10⅜.

Lard strong; tierce 11⅛@11⅜; keg 12⅛@13.

Whisky steady at $1 10.

BALTIMORE, October 12.

Flour quiet and steady; Howard street and western superfine $3 57@$4 10; extra $4 75@$5 50; family $5 50@$5 75; city mills superfine $3 50@$4 50; Rio brands $6 75@$7 00; family $8 25

Wheat, good to prime $1 29@$1 30; amber $1 40; white $1 25@$1 40.

Corn, southern quiet; western firm and higher: southern white 53@56; yellow 57.

Oats steady.

Rye steady.

Provisions quiet and easier.

Coffee strong and higher; job lots 16⅛@19⅜.

Whisky quiet at $1 15½@$1 16.

Sugar ingood demand at 10⅞@11.

PRICES-CURRENT

WHOLESALE.

[CORRECTED DAILY.]

CONSTITUTION OFFICE, ATLANTA, GA., October 12, 1876.

Atlanta Money Market.

GOLD—
Buying..........108, Selling..........110

EXCHANGE—
Buying at..........par Selling..........¼ prem

BONDS—

Georgia 6s	91a93	Atlanta City 8s	86a90
Georgia 7s	102a104	Atlanta 1ss	105a106
Georgia 7s gold	102a105	Augusta City 7s	82a84
Georgia 8s	100a109	Georgia R. R.	98a100
Atlanta Water	82a85	A. & W. P. R. R.	98a100
Atlanta City 7s	80a82	Savannah City	77a80

Macon and Brunswick first mortgage, endorsed by the state..........92@95

STOCKS—
Georgia Railroad 74a76 A & W P R R .. 73a78
Central Railroad..38a40

Atlanta Produce Market.

LIVE STOCK—Gross.
Cattle..........2@3½
Hogs..........6½
Sheep..........2@4
EGGS..........18@20
BUTTER—
Country..........15@20
Tennesee choice..........25@28
POULTRY—
Grown chickens..........20
Spring chickens..........15@18
Geese..........35@40
Ducks..........15@20
FEATHERS..........40@50
BEESWAX..........26@28
RAGS..........1
POTATOES—Irish..........$2 75@$3 00
DRIED FRUIT—
Peaches, unpeeled..........6
Peaches, halves..........7
Peaches, peeled..........10@11
Apples, peeled..........3@3½
Apples, unpeeled..........3½@4

Atlanta Grocery Market.

CORN—
Prime white..........70@72
Yellow and mixed..........70
MEAL..........72
GRITS..........$5 00
WHEAT, seed..........$1 25@$1 50
Miller wheat..........$1 20@$1 25
WHEAT BRAN..........65
BARLEY..........$1 00
RYE..........$1 00
OATS seed..........75@90
HAY—
Timothy..........$1 10
Clover..........75@$1 00
Tennessee..........75@$1 00
PEAS..........none
ONIONS..........$3 00 ₱ bbl
MOLASSES—
Barrels..........30
Tierces..........38
Hhds..........27
MACKEREL—
No. 1 half bbls $7 50; kits..........$1 75@$2 00
No. 2 half bbls $5 50; kits..........$1 00@$1 10
No. 3 bbls $9 00; half $5 00; kits..........$1 00
COFFEE—
Rio..........20@23
Java..........33@35
SUGAR—
A..........11¾
White extra C..........11½
Extra C..........11¼
New Orleans..........
Demerara..........10¾@11½
FLOUR.
Fancy..........$7 25@$7 50
Extra Family..........$6 75@$7 00
Family..........$6 25@$6 50
Extra..........$5 75@$6 00
Superfine..........$5 25
BACON.
Clear sides..........none
Clear rib sides..........none
Shoulders..........9½@9¾
BULK MEATS.
Clear rib sides..........10¼
Clear sides..........none
Shoulders..........none
HAMS.
Sugar-cured..........17½
Country..........12½
LARD.
Tierces, Leaf..........13@13½
Refined..........13½
Kettle, leaf..........13@13½
Kegs and cans..........13½@14
Buckets..........14½
CHEESE—Cream..........15

Tobacco

CHEWING—
Common, sound, 11-inch new ₱ ℔..........45@48
Common, sound, 11-inch old ₱ ℔..........47@50
Medium, 11-inch, old..........50@55
Good 11-inch old..........55@60
Fine 11-inch old..........70
Bright navys..........10
Bright quarters 12-inch..........65
Good..........75
Fine..........80
Groveiy..........$1 00
Calhoun..........$1 24
Natural Leaf..........$1 00
SMOKING—
Durham, ₱ ℔ cash..........60

Wines and Liquors.

CORN WHISKY.
Proof, 100 ₱ cent..........$1 45@$1 75
80 ₱ cent..........$1 25@$1 35

Fruits and Confectionaries.

Oranges..........$3 00@$4 00
Lemon..........$10 0.@$11 00
Bananas, ₱ bunch..........none
Apples..........$2 00@$4 50
Pears..........none
Raisins—
Layers, whole, per box..........3 00@$3 50
Layer, half..........$1 75@$2 00
Currants—In barrels..........10
Citron—Leghorn per ℔..........35
Figs—Selected Eleme, drums per ℔..........17½
Dates—In frails..........8½
Prunes, in bbls, ₱ ℔..........14@15
NUTS AND ALMONDS.
Languedoc..........25
Taragona..........25
Pecan nuts..........20
Brazil nuts..........12½@15
English Walnuts..........15@20
Filberts..........11½@15

Miscellaneous.

Lime..........$1 00@$1 25
Nails—12d, 10d..........$3 25
Leather—
Hemlock sole, goo damaged..........19@23
Good..........24@27
White oak..........33 40
Black upper..........35@45
Salt—
Liverpool..........$1 40
Virginia..........$1 75
BAGGING—
Domestic, 2¼ ℔s..........13½
Borneo, 2¼ ℔s..........13
Gunny..........11
IRON TIES—..........6
Pieced..........non
Arrow..........6½@6¾
POWDER—
Blasting..........$3 90
Rifle..........$6 40
SHOT—
Buck..........$2 90
Drop..........$2 65

Dry Goods.

Ticking..........6½@20
Stripes..........8
Osnaburgs..........9½@11
Cambrics..........6@7
Prints..........5½@7½
Brown Sheetings..........7@7½
Shirtings..........6½@7
Bleached sheetings and shirtings..........4½@18
Domestics—
4-4..........7½@8
7-8..........6½@6½
3-4..........5½@5½
Yarns..........90@95

Local and Business Notices

Important to Persons Visiting New York or the Centennial.

GRAND UNION HOTEL, opposite Grand Central Depot. Baggage taken to and from this depot to Hotel free. 350 elegant rooms. Elevator. European plan Restaurant, supplied with the best. Prices moderate. Cars and stages pass this Hotel for all parts of the city, and to Philadelphia Depot for Centennial. june20—dtf

THE OLD RELIABLE STORE

—OF—

M. MENKO & BRO.

Wholesale and Retail Dealers in

Clothing Dry Goods,

—AND—

Furnishing Goods.

WE are now daily receiving our large and elegant new stock of goods just from market. We shall expect all of our old customers to trade with us, and many new ones.

We will make it to the interest of the public to deal with us M. MENKO & BRO.,

sep17-dm Corner Whitehall and Alabama streets, Opposite James' Bank